

This series of 200 charts shows the differences between the credences on each of the 200 items among denominations. As our participant base grows, the data will more and more accurately reflect the positions of the particular denominations.

The red line = the overall average. The thin, dark green marker indicates the average for the "Other" category, which still has fewer than 6 participants. The vertical light-green bars indicate the credence range within denominations with 6+ participants. The greater the length of the light-green bar, the more internal dissent within the denomination.



At the bottom of the full version of this PDF, two charts showing 1) comparative intradenominational dissent and 2) the percentages of self-identified Evangelicals and Fundamentalists in each denomination are provided. (Available to participants.)

CTS Results | Average Credences per Denomination

Last Update: 1/14/2024

Sorted High to Low by Average Denomination Credence

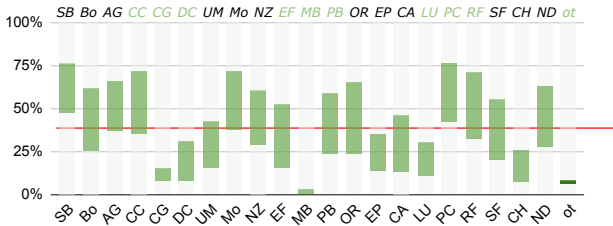

1 — Less than 100% belief (full certainty) in the Gospel will not secure redemption.

- SB (29) Southern Baptist
Bo (25) Baptist, other
AG (28) Assembly of God
CC (12) Church of Christ
CG (17) Congregational
DC (14) Disciples of Christ
UM (12) United Methodist
Mo (22) Methodist, other
NZ (30) Nazarene
EF (9) Evangelical Free
MB (6) Mennonite/Brethren
PB (38) Presbyterian
OR (7) Orthodox
EP (31) Episcopal
CA (15) Catholic
LU (22) Lutheran
PC (10) Pentecostal
RF (21) Reformed
SF (9) Spirit-Filled
CH (9) Christian
ND (35) Non-Denominational
ot (3) Other

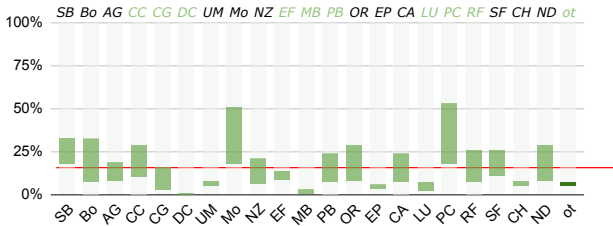
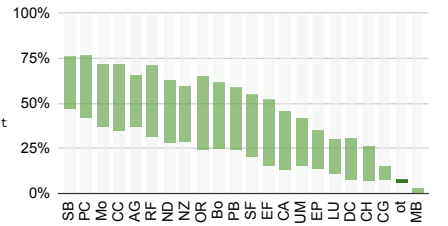

2 — If an alleged Christian doubts Christianity, they were never a true Christian.

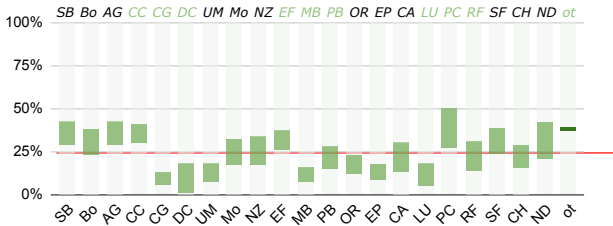
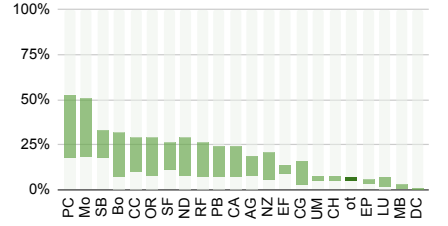

3 — God's final judgment of humans will occur within 50 years.

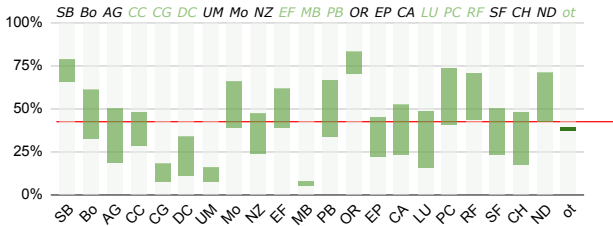
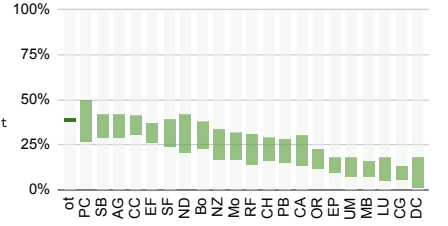

4 — Differences in moral opinions among Christians are due to our sinful natures and would not exist were everyone right with God.

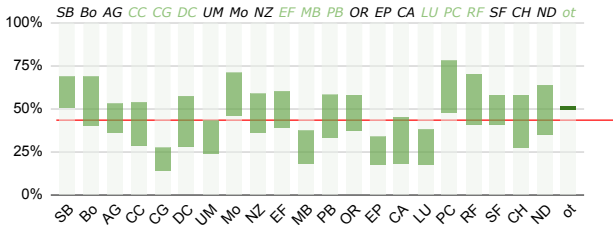
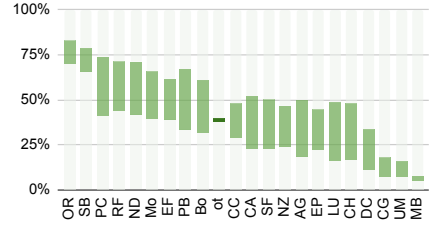

5 — For Christians right with God, the guidance of the Holy Spirit cannot be confused with the deceptions of Satan.

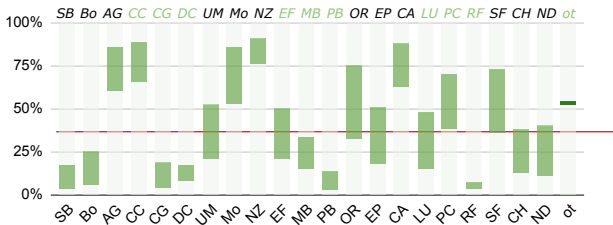
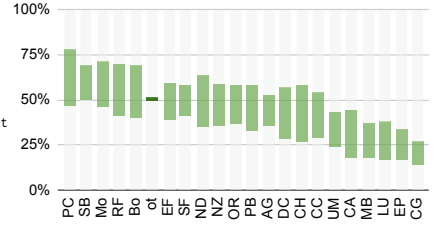

6 — Humans can secure, but then later lose their salvation.

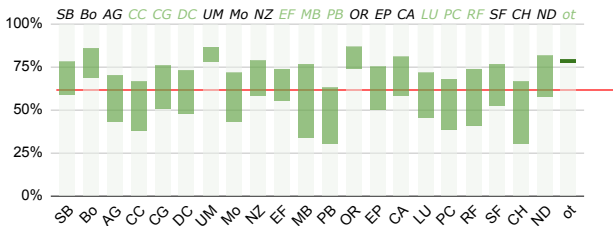
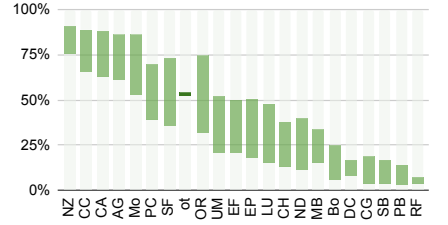

7 — It is rational to first explore whether a particular God and his alleged actions are moral before believing in and worshipping that God.

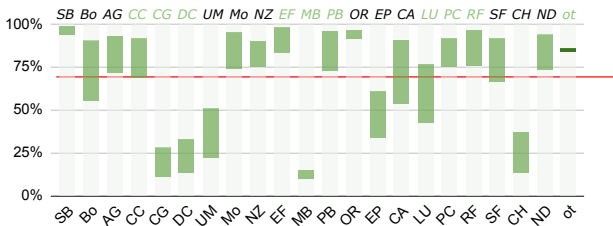
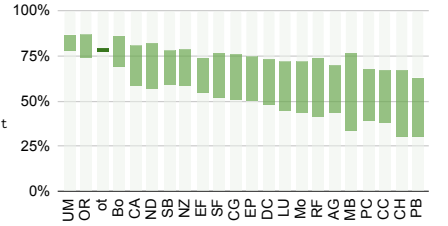

8 — Unborn humans and born humans have equal value and deserve equal rights.

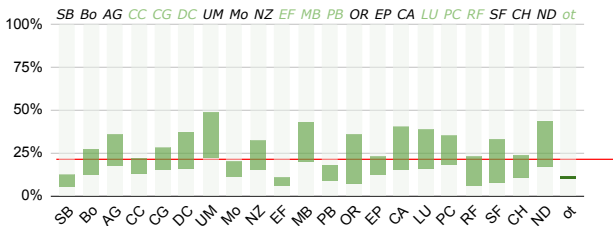
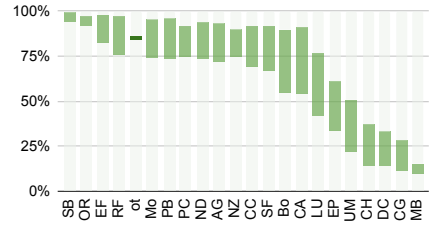

9 — The brain of an artificial intelligence, if properly configured, can gain consciousness.

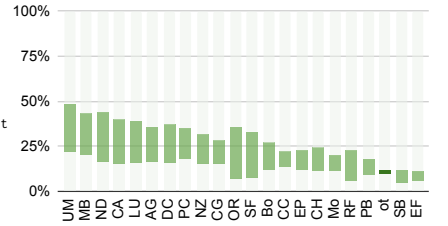

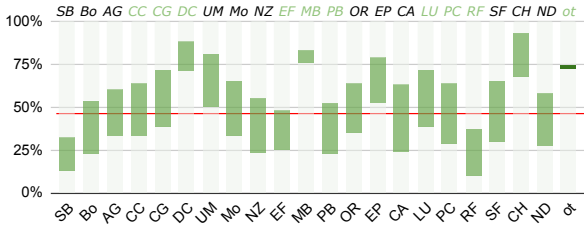

10 — My understanding and practice of Christianity have become less conservative over the past five years.

- OR (7) Orthodox
- EP (31) Episcopal
- CA (15) Catholic
- LU (22) Lutheran
- PC (10) Pentecostal
- RF (21) Reformed
- SF (9) Spirit-Filled
- CH (9) Christian
- ND (35) Non-Denominational
- ot (3) Other

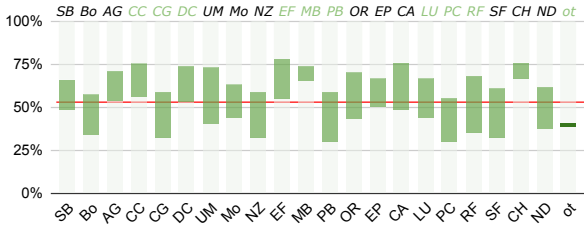
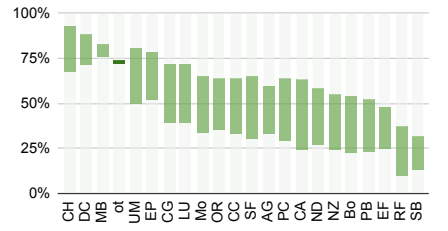

11 — We must sometimes ignore our moral intuitions to act truly morally.

- SB (29) Southern Baptist
- Bo (25) Baptist, other
- AG (28) Assembly of God
- CC (12) Church of Christ
- CG (17) Congregational
- DC (14) Disciples of Christ
- UM (12) United Methodist
- Mo (22) Methodist, other
- NZ (30) Nazarene
- EF (9) Evangelical Free
- MB (6) Mennonite/Brethren
- PB (38) Presbyterian
- OR (7) Orthodox
- EP (31) Episcopal
- CA (15) Catholic
- LU (22) Lutheran
- PC (10) Pentecostal
- RF (21) Reformed
- SF (9) Spirit-Filled
- CH (9) Christian
- ND (35) Non-Denominational
- ot (3) Other

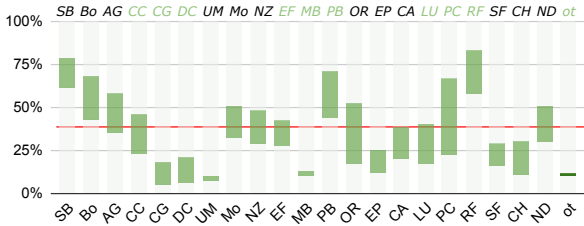
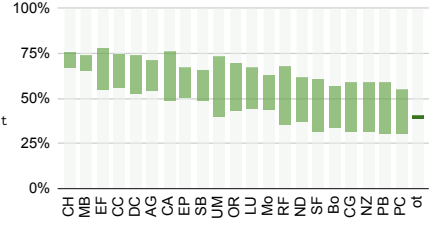

12 — Most people who abandon Christianity do so because they want to sin.

- OR (7) Orthodox
- EP (31) Episcopal
- CA (15) Catholic
- LU (22) Lutheran
- PC (10) Pentecostal
- RF (21) Reformed
- SF (9) Spirit-Filled
- CH (9) Christian
- ND (35) Non-Denominational
- ot (3) Other

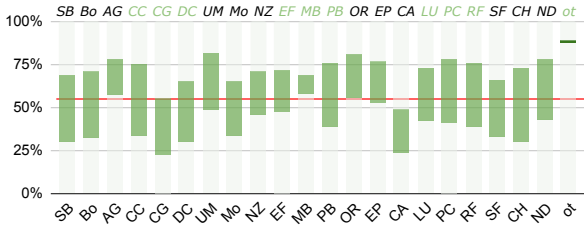
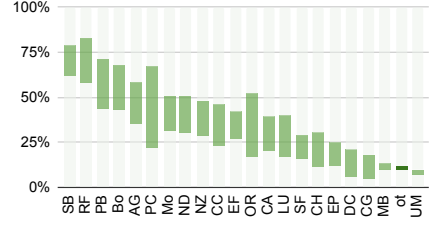

13 — A high though not absolute (100%) degree of belief in the Gospel is sufficient for redemption.

- SB (29) Southern Baptist
- Bo (25) Baptist, other
- AG (28) Assembly of God
- CC (12) Church of Christ
- CG (17) Congregational
- DC (14) Disciples of Christ
- UM (12) United Methodist
- Mo (22) Methodist, other
- NZ (30) Nazarene
- EF (9) Evangelical Free
- MB (6) Mennonite/Brethren
- PB (38) Presbyterian
- OR (7) Orthodox
- EP (31) Episcopal
- CA (15) Catholic
- LU (22) Lutheran
- PC (10) Pentecostal
- RF (21) Reformed
- SF (9) Spirit-Filled
- CH (9) Christian
- ND (35) Non-Denominational
- ot (3) Other

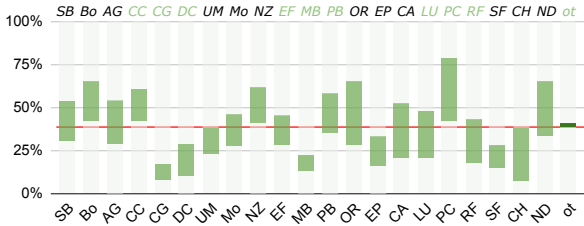
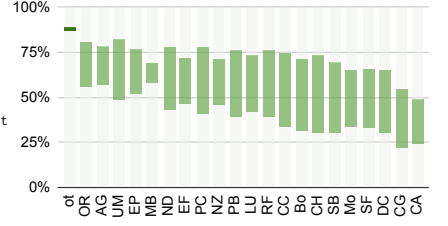

14 — The pursuit of pleasure in this life while aware that millions within reach remain unGospelled is sinful.

- OR (7) Orthodox
- EP (31) Episcopal
- CA (15) Catholic
- LU (22) Lutheran
- PC (10) Pentecostal
- RF (21) Reformed
- SF (9) Spirit-Filled
- CH (9) Christian
- ND (35) Non-Denominational
- ot (3) Other

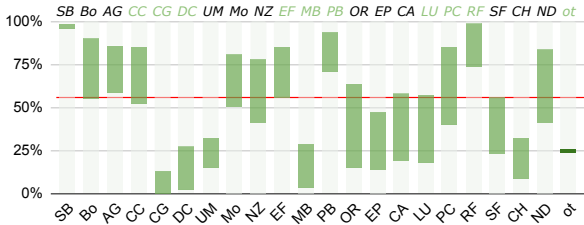
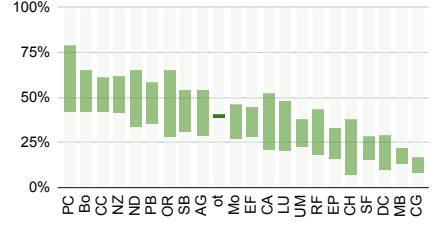

15 — An eternally painful punishment for even one sin is justified due to God's perfect righteousness.

- SB (29) Southern Baptist
- Bo (25) Baptist, other
- AG (28) Assembly of God
- CC (12) Church of Christ
- CG (17) Congregational
- DC (14) Disciples of Christ
- UM (12) United Methodist
- Mo (22) Methodist, other
- NZ (30) Nazarene
- EF (9) Evangelical Free
- MB (6) Mennonite/Brethren
- PB (38) Presbyterian
- OR (7) Orthodox
- EP (31) Episcopal
- CA (15) Catholic
- LU (22) Lutheran
- PC (10) Pentecostal
- RF (21) Reformed
- SF (9) Spirit-Filled
- CH (9) Christian
- ND (35) Non-Denominational
- ot (3) Other

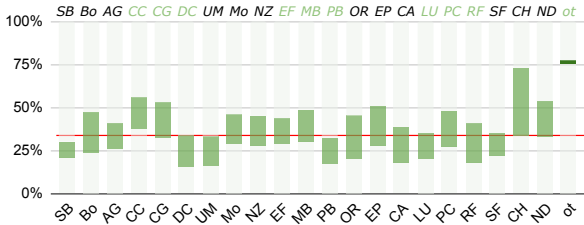
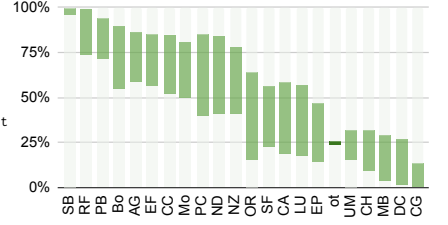

16 — Individuals who have lower-than-average standards of evidence are more likely to become religious.

- OR (7) Orthodox
- EP (31) Episcopal
- CA (15) Catholic
- LU (22) Lutheran
- PC (10) Pentecostal
- RF (21) Reformed
- SF (9) Spirit-Filled
- CH (9) Christian
- ND (35) Non-Denominational
- ot (3) Other

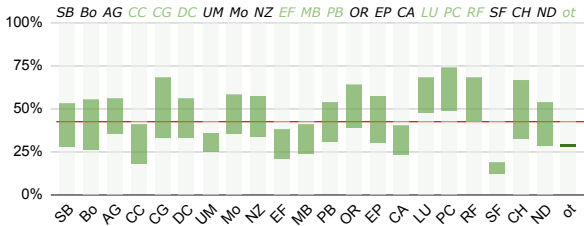
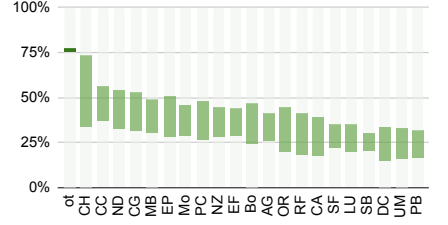

17 — Learning the original biblical languages, such as Hebrew and Greek, is necessary for a proper interpretation of the Scriptures.

- SB (29) Southern Baptist
- Bo (25) Baptist, other
- AG (28) Assembly of God
- CC (12) Church of Christ
- CG (17) Congregational
- DC (14) Disciples of Christ
- UM (12) United Methodist
- Mo (22) Methodist, other
- NZ (30) Nazarene
- EF (9) Evangelical Free
- MB (6) Mennonite/Brethren
- PB (38) Presbyterian
- OR (7) Orthodox
- EP (31) Episcopal
- CA (15) Catholic
- LU (22) Lutheran
- PC (10) Pentecostal
- RF (21) Reformed
- SF (9) Spirit-Filled
- CH (9) Christian
- ND (35) Non-Denominational
- ot (3) Other

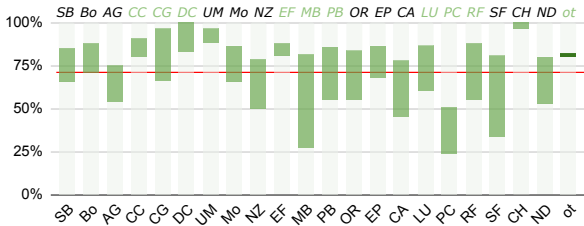
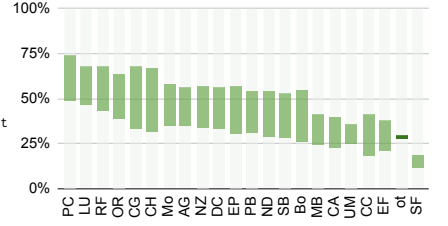

18 — Setting up a theocracy in a country would be contrary to God's plan today.

- OR (7) Orthodox
- EP (31) Episcopal
- CA (15) Catholic
- LU (22) Lutheran
- PC (10) Pentecostal
- RF (21) Reformed
- SF (9) Spirit-Filled
- CH (9) Christian
- ND (35) Non-Denominational
- ot (3) Other

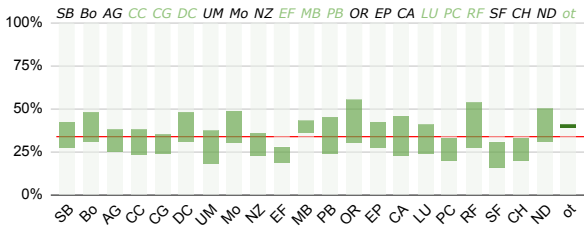
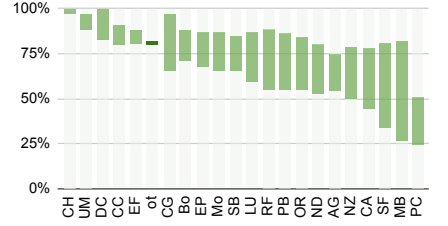

19 — Most genuine Christians today attend religious services primarily to be entertained.

- SB (29) Southern Baptist
- Bo (25) Baptist, other
- AG (28) Assembly of God
- CC (12) Church of Christ
- CG (17) Congregational
- DC (14) Disciples of Christ
- UM (12) United Methodist
- Mo (22) Methodist, other
- NZ (30) Nazarene
- EF (9) Evangelical Free
- MB (6) Mennonite/Brethren
- PB (38) Presbyterian
- OR (7) Orthodox
- EP (31) Episcopal
- CA (15) Catholic
- LU (22) Lutheran
- PC (10) Pentecostal
- RF (21) Reformed
- SF (9) Spirit-Filled
- CH (9) Christian
- ND (35) Non-Denominational
- ot (3) Other

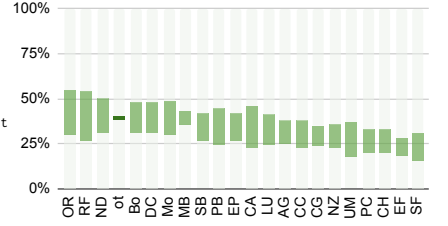

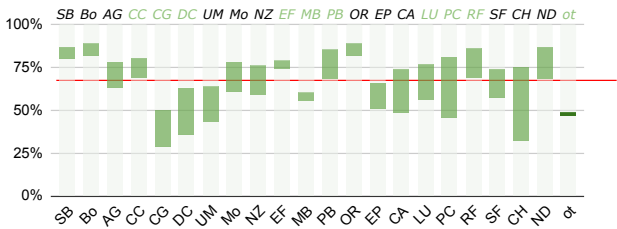

20 — The degree of convergence across the moral intuitions held by humans is good evidence for a morality written on our hearts by God.

OR (7) Orthodox
 EP (31) Episcopal
 CA (15) Catholic
 LU (22) Lutheran
 PC (10) Pentecostal
 RF (21) Reformed
 SF (9) Spirit-Filled
 CH (9) Christian
 ND (35) Non-Denominational
 ot (3) Other

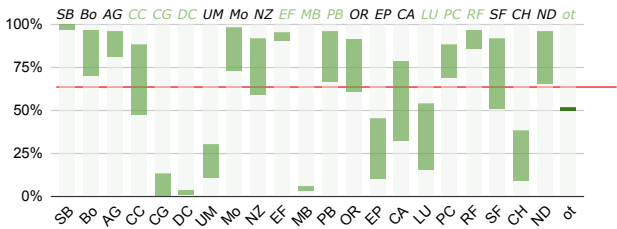
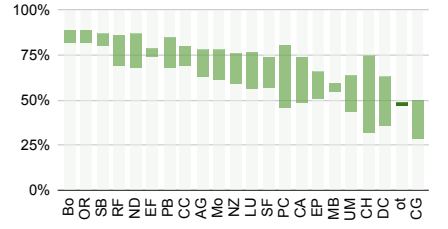

21 — Homosexual acts are always sinful.

SB (29) Southern Baptist
 Bo (25) Baptist, other
 AG (28) Assembly of God
 CC (12) Church of Christ
 CG (17) Congregational
 DC (14) Disciples of Christ
 UM (12) United Methodist
 Mo (22) Methodist, other
 NZ (30) Nazarene
 EF (9) Evangelical Free
 MB (6) Mennonite/Brethren
 PB (38) Presbyterian
 OR (7) Orthodox
 EP (31) Episcopal
 CA (15) Catholic
 LU (22) Lutheran
 PC (10) Pentecostal
 RF (21) Reformed
 SF (9) Spirit-Filled
 CH (9) Christian
 ND (35) Non-Denominational
 ot (3) Other

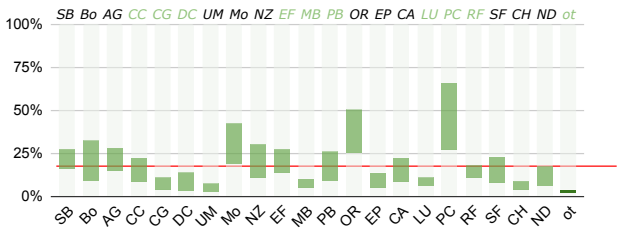
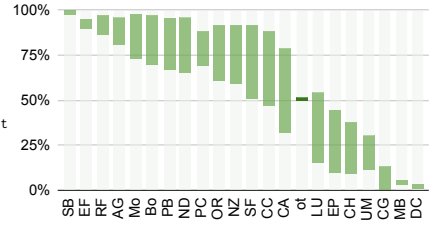

22 — Christians who are doubting Christianity should avoid examining arguments and evidence against Christianity.

OR (7) Orthodox
 EP (31) Episcopal
 CA (15) Catholic
 LU (22) Lutheran
 PC (10) Pentecostal
 RF (21) Reformed
 SF (9) Spirit-Filled
 CH (9) Christian
 ND (35) Non-Denominational
 ot (3) Other

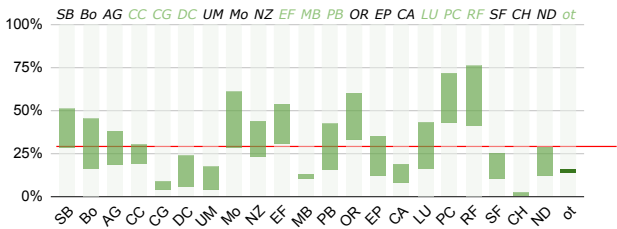
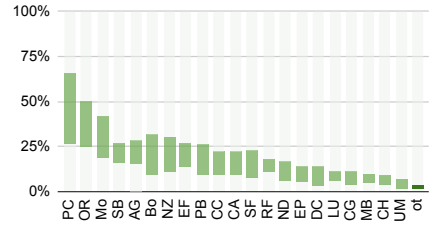

23 — God is the creator of logic and is therefore not subject to logical scrutiny.

SB (29) Southern Baptist
 Bo (25) Baptist, other
 AG (28) Assembly of God
 CC (12) Church of Christ
 CG (17) Congregational
 DC (14) Disciples of Christ
 UM (12) United Methodist
 Mo (22) Methodist, other
 NZ (30) Nazarene
 EF (9) Evangelical Free
 MB (6) Mennonite/Brethren
 PB (38) Presbyterian
 OR (7) Orthodox
 EP (31) Episcopal
 CA (15) Catholic
 LU (22) Lutheran
 PC (10) Pentecostal
 RF (21) Reformed
 SF (9) Spirit-Filled
 CH (9) Christian
 ND (35) Non-Denominational
 ot (3) Other

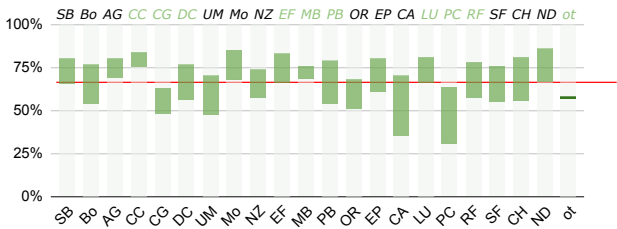
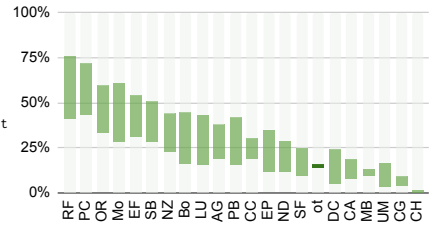

24 — It is possible that what I feel are moral intuitions are merely my emotions.

OR (7) Orthodox
 EP (31) Episcopal
 CA (15) Catholic
 LU (22) Lutheran
 PC (10) Pentecostal
 RF (21) Reformed
 SF (9) Spirit-Filled
 CH (9) Christian
 ND (35) Non-Denominational
 ot (3) Other

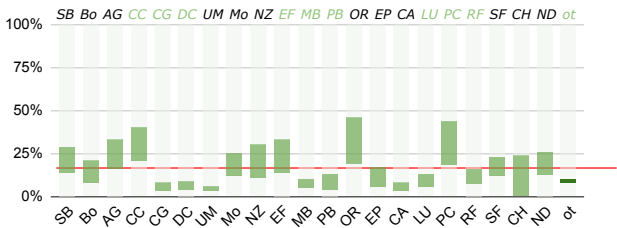
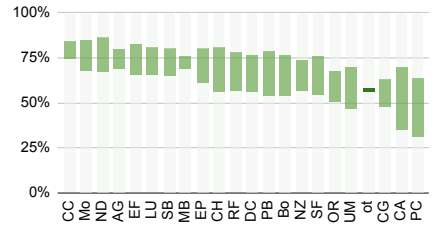

25 — There are fewer incidences of illnesses and early deaths among true Christians than among non-Christians.

SB (29) Southern Baptist
 Bo (25) Baptist, other
 AG (28) Assembly of God
 CC (12) Church of Christ
 CG (17) Congregational
 DC (14) Disciples of Christ
 UM (12) United Methodist
 Mo (22) Methodist, other
 NZ (30) Nazarene
 EF (9) Evangelical Free
 MB (6) Mennonite/Brethren
 PB (38) Presbyterian
 OR (7) Orthodox
 EP (31) Episcopal
 CA (15) Catholic
 LU (22) Lutheran
 PC (10) Pentecostal
 RF (21) Reformed
 SF (9) Spirit-Filled
 CH (9) Christian
 ND (35) Non-Denominational
 ot (3) Other

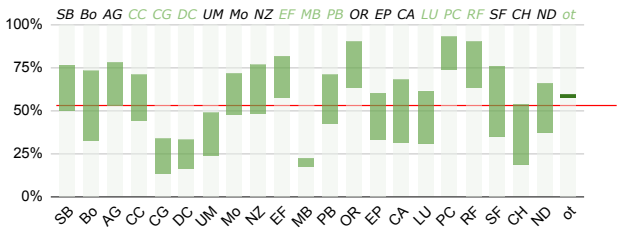
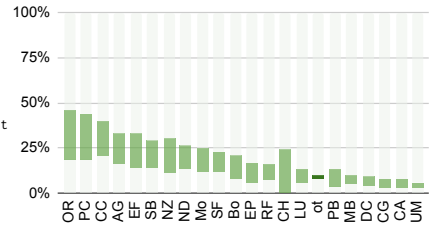

26 — I have found no argument against the God of the Bible worth taking seriously.

OR (7) Orthodox
 EP (31) Episcopal
 CA (15) Catholic
 LU (22) Lutheran
 PC (10) Pentecostal
 RF (21) Reformed
 SF (9) Spirit-Filled
 CH (9) Christian
 ND (35) Non-Denominational
 ot (3) Other

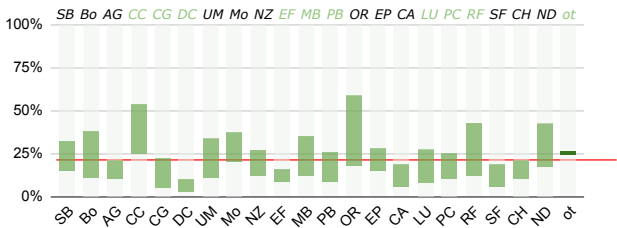
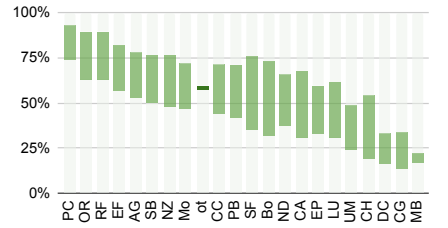

27 — God does not publicly heal amputees in order to avoid the elimination of our free will to choose or reject Him.

SB (29) Southern Baptist
 Bo (25) Baptist, other
 AG (28) Assembly of God
 CC (12) Church of Christ
 CG (17) Congregational
 DC (14) Disciples of Christ
 UM (12) United Methodist
 Mo (22) Methodist, other
 NZ (30) Nazarene
 EF (9) Evangelical Free
 MB (6) Mennonite/Brethren
 PB (38) Presbyterian
 OR (7) Orthodox
 EP (31) Episcopal
 CA (15) Catholic
 LU (22) Lutheran
 PC (10) Pentecostal
 RF (21) Reformed
 SF (9) Spirit-Filled
 CH (9) Christian
 ND (35) Non-Denominational
 ot (3) Other

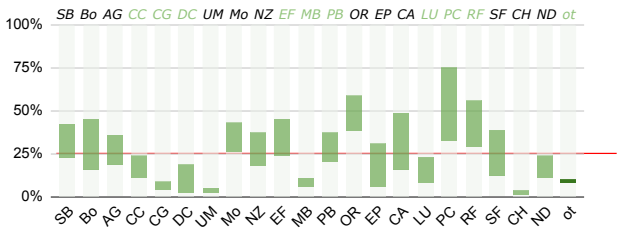
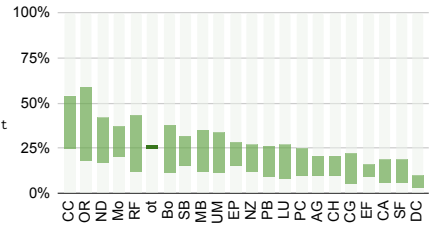

28 — Introducing sex toys or costumes into a Christian marriage is sinful.

OR (7) Orthodox
 EP (31) Episcopal
 CA (15) Catholic
 LU (22) Lutheran
 PC (10) Pentecostal
 RF (21) Reformed
 SF (9) Spirit-Filled
 CH (9) Christian
 ND (35) Non-Denominational
 ot (3) Other

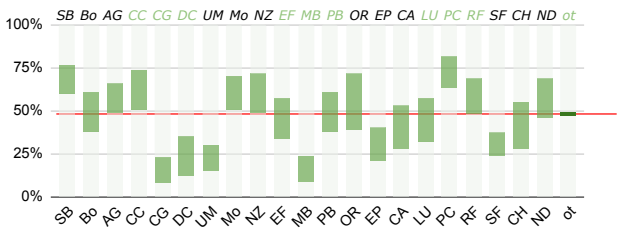
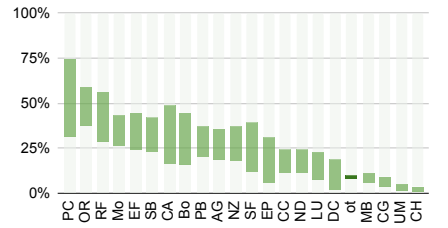

29 — Unbelievers without the cosmic meaning the Christian God provides feel hopeless and emotionally unsatisfied.

SB (29) Southern Baptist
 Bo (25) Baptist, other
 AG (28) Assembly of God
 CC (12) Church of Christ
 CG (17) Congregational
 DC (14) Disciples of Christ
 UM (12) United Methodist
 Mo (22) Methodist, other
 NZ (30) Nazarene
 EF (9) Evangelical Free
 MB (6) Mennonite/Brethren
 PB (38) Presbyterian
 OR (7) Orthodox
 EP (31) Episcopal
 CA (15) Catholic
 LU (22) Lutheran
 PC (10) Pentecostal
 RF (21) Reformed
 SF (9) Spirit-Filled
 CH (9) Christian
 ND (35) Non-Denominational
 ot (3) Other

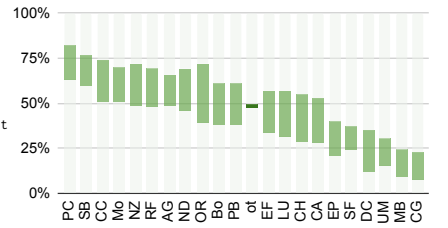

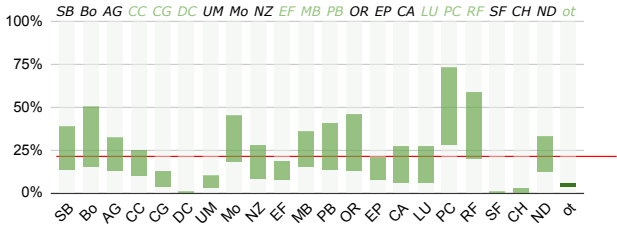

30 — Had God the Father not resurrected Jesus until 100 days after his death, he would have been unjust.

OR (7) Orthodox
 EP (31) Episcopal
 CA (15) Catholic
 LU (22) Lutheran
 PC (10) Pentecostal
 RF (21) Reformed
 SF (9) Spirit-Filled
 CH (9) Christian
 ND (35) Non-Denominational
 ot (3) Other

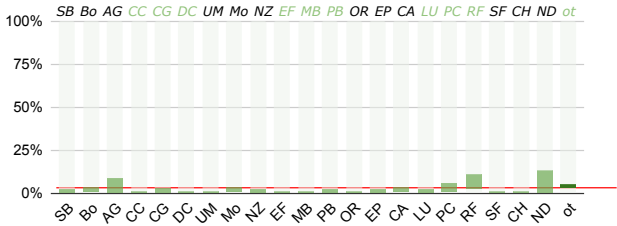
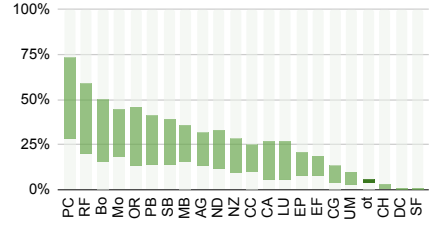

31 — The Earth is flat, not spherical.

SB (29) Southern Baptist
 Bo (25) Baptist, other
 AG (28) Assembly of God
 CC (12) Church of Christ
 CG (17) Congregational
 DC (14) Disciples of Christ
 UM (12) United Methodist
 Mo (22) Methodist, other
 NZ (30) Nazarene
 EF (9) Evangelical Free
 MB (6) Mennonite/Brethren
 PB (38) Presbyterian
 OR (7) Orthodox
 EP (31) Episcopal
 CA (15) Catholic
 LU (22) Lutheran
 PC (10) Pentecostal
 RF (21) Reformed
 SF (9) Spirit-Filled
 CH (9) Christian
 ND (35) Non-Denominational
 ot (3) Other

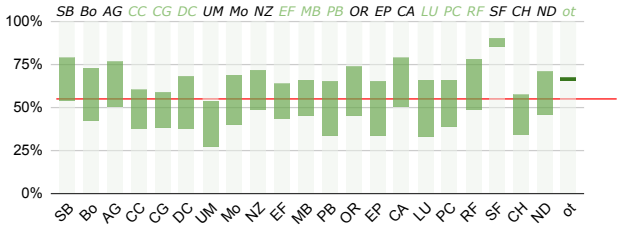
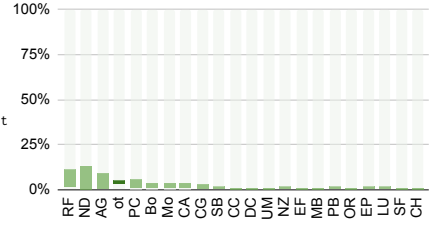

32 — The ethnic distribution in my local congregation largely reflects the ethnic distribution found in my community.

SB (29) Southern Baptist
 Bo (25) Baptist, other
 AG (28) Assembly of God
 CC (12) Church of Christ
 CG (17) Congregational
 DC (14) Disciples of Christ
 UM (12) United Methodist
 Mo (22) Methodist, other
 NZ (30) Nazarene
 EF (9) Evangelical Free
 MB (6) Mennonite/Brethren
 PB (38) Presbyterian
 OR (7) Orthodox
 EP (31) Episcopal
 CA (15) Catholic
 LU (22) Lutheran
 PC (10) Pentecostal
 RF (21) Reformed
 SF (9) Spirit-Filled
 CH (9) Christian
 ND (35) Non-Denominational
 ot (3) Other

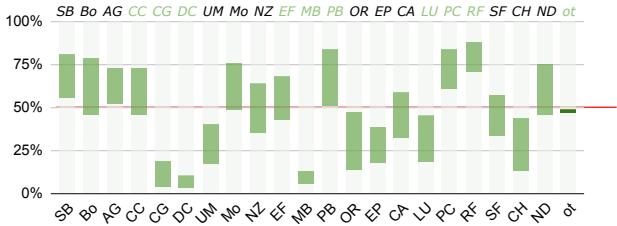
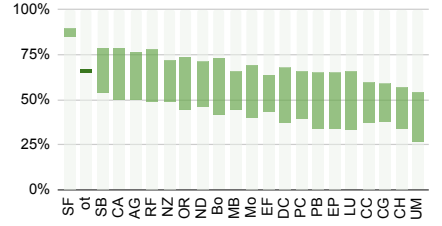

33 — Christians in Heaven will not shed tears for the damned since Christians will have the perfectly just mind of God.

SB (29) Southern Baptist
 Bo (25) Baptist, other
 AG (28) Assembly of God
 CC (12) Church of Christ
 CG (17) Congregational
 DC (14) Disciples of Christ
 UM (12) United Methodist
 Mo (22) Methodist, other
 NZ (30) Nazarene
 EF (9) Evangelical Free
 MB (6) Mennonite/Brethren
 PB (38) Presbyterian
 OR (7) Orthodox
 EP (31) Episcopal
 CA (15) Catholic
 LU (22) Lutheran
 PC (10) Pentecostal
 RF (21) Reformed
 SF (9) Spirit-Filled
 CH (9) Christian
 ND (35) Non-Denominational
 ot (3) Other

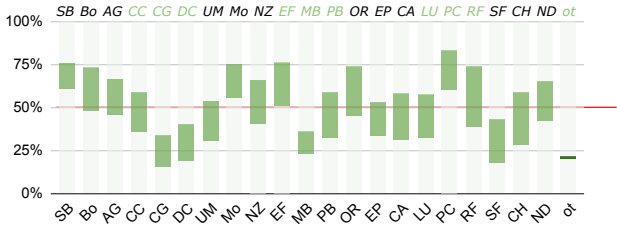
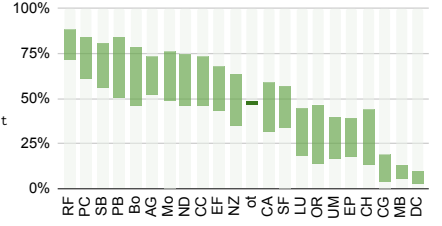

34 — Miracles are given as a sign of God's existence, but are left not fully evidenced so humans can exercise faith.

SB (29) Southern Baptist
 Bo (25) Baptist, other
 AG (28) Assembly of God
 CC (12) Church of Christ
 CG (17) Congregational
 DC (14) Disciples of Christ
 UM (12) United Methodist
 Mo (22) Methodist, other
 NZ (30) Nazarene
 EF (9) Evangelical Free
 MB (6) Mennonite/Brethren
 PB (38) Presbyterian
 OR (7) Orthodox
 EP (31) Episcopal
 CA (15) Catholic
 LU (22) Lutheran
 PC (10) Pentecostal
 RF (21) Reformed
 SF (9) Spirit-Filled
 CH (9) Christian
 ND (35) Non-Denominational
 ot (3) Other

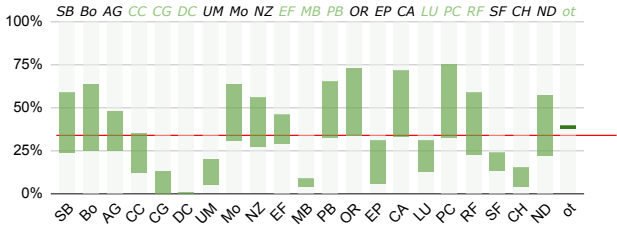
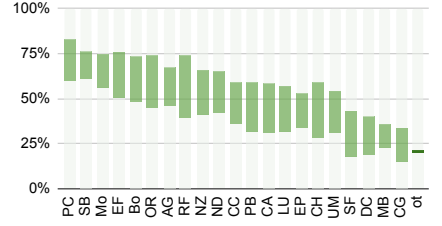

35 — Anal sex is sinful, even with a spouse.

SB (29) Southern Baptist
 Bo (25) Baptist, other
 AG (28) Assembly of God
 CC (12) Church of Christ
 CG (17) Congregational
 DC (14) Disciples of Christ
 UM (12) United Methodist
 Mo (22) Methodist, other
 NZ (30) Nazarene
 EF (9) Evangelical Free
 MB (6) Mennonite/Brethren
 PB (38) Presbyterian
 OR (7) Orthodox
 EP (31) Episcopal
 CA (15) Catholic
 LU (22) Lutheran
 PC (10) Pentecostal
 RF (21) Reformed
 SF (9) Spirit-Filled
 CH (9) Christian
 ND (35) Non-Denominational
 ot (3) Other

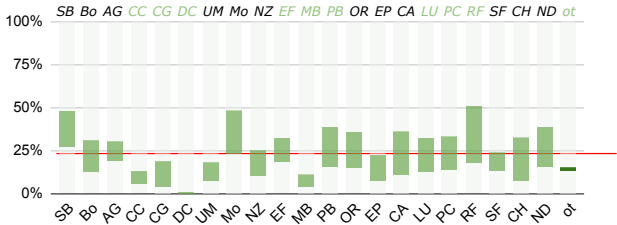
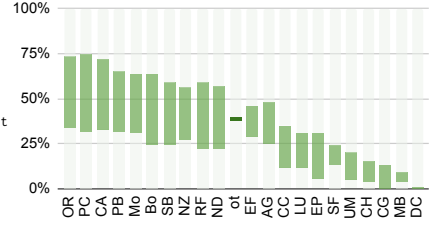

36 — Refusing to fight for one's country in a justified war is sinful.

SB (29) Southern Baptist
 Bo (25) Baptist, other
 AG (28) Assembly of God
 CC (12) Church of Christ
 CG (17) Congregational
 DC (14) Disciples of Christ
 UM (12) United Methodist
 Mo (22) Methodist, other
 NZ (30) Nazarene
 EF (9) Evangelical Free
 MB (6) Mennonite/Brethren
 PB (38) Presbyterian
 OR (7) Orthodox
 EP (31) Episcopal
 CA (15) Catholic
 LU (22) Lutheran
 PC (10) Pentecostal
 RF (21) Reformed
 SF (9) Spirit-Filled
 CH (9) Christian
 ND (35) Non-Denominational
 ot (3) Other

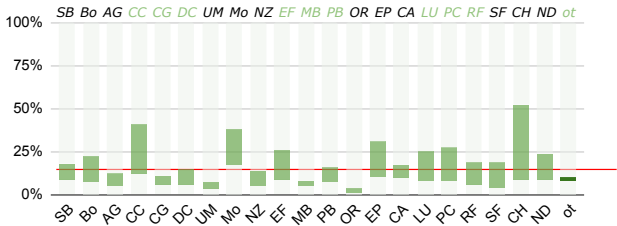
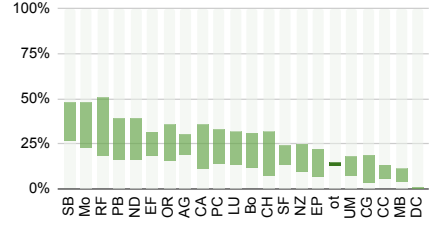

37 — I adjust my degree of belief in God up and down to map to the degree of the confirming/disconfirming evidence for God I encounter.

SB (29) Southern Baptist
 Bo (25) Baptist, other
 AG (28) Assembly of God
 CC (12) Church of Christ
 CG (17) Congregational
 DC (14) Disciples of Christ
 UM (12) United Methodist
 Mo (22) Methodist, other
 NZ (30) Nazarene
 EF (9) Evangelical Free
 MB (6) Mennonite/Brethren
 PB (38) Presbyterian
 OR (7) Orthodox
 EP (31) Episcopal
 CA (15) Catholic
 LU (22) Lutheran
 PC (10) Pentecostal
 RF (21) Reformed
 SF (9) Spirit-Filled
 CH (9) Christian
 ND (35) Non-Denominational
 ot (3) Other

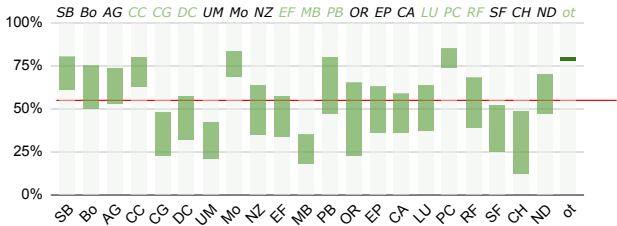
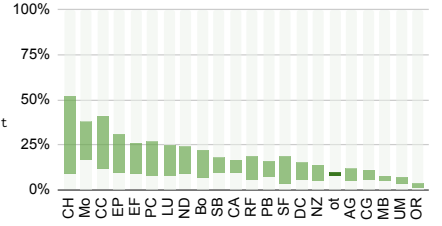

38 — The Gospel's satisfying of human emotions, such as the hope for an afterlife and the desire for forgiveness, is evidence of the Gospel's truth.

SB (29) Southern Baptist
 Bo (25) Baptist, other
 AG (28) Assembly of God
 CC (12) Church of Christ
 CG (17) Congregational
 DC (14) Disciples of Christ
 UM (12) United Methodist
 Mo (22) Methodist, other
 NZ (30) Nazarene
 EF (9) Evangelical Free
 MB (6) Mennonite/Brethren
 PB (38) Presbyterian
 OR (7) Orthodox
 EP (31) Episcopal
 CA (15) Catholic
 LU (22) Lutheran
 PC (10) Pentecostal
 RF (21) Reformed
 SF (9) Spirit-Filled
 CH (9) Christian
 ND (35) Non-Denominational
 ot (3) Other

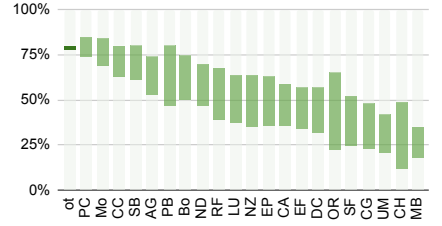

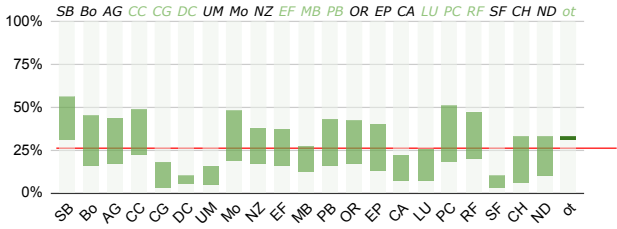

40 — Christianity becomes more likely true if a major competing ideology is demonstrated to be false.

OR (7) Orthodox
EP (31) Episcopal
CA (15) Catholic
LU (22) Lutheran
PC (10) Pentecostal
RF (21) Reformed
SF (9) Spirit-Filled
CH (9) Christian
ND (35) Non-Denominational
ot (3) Other

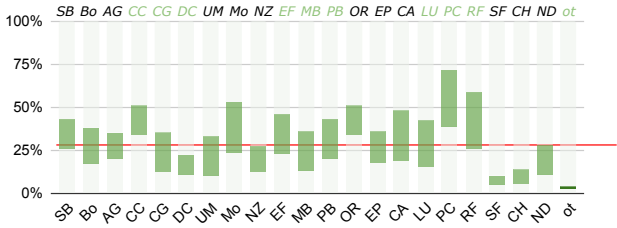
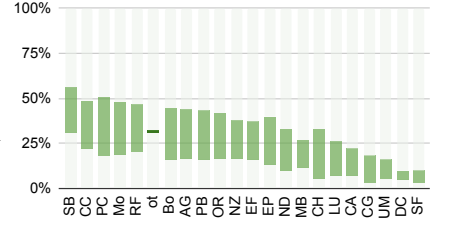

41 — It is sinful to attempt to statistically test the promises God gave Christians for this earthly life.

SB (29) Southern Baptist
Bo (25) Baptist, other
AG (28) Assembly of God
CC (12) Church of Christ
CG (17) Congregational
DC (14) Disciples of Christ
UM (12) United Methodist
Mo (22) Methodist, other
NZ (30) Nazarene
EF (9) Evangelical Free
MB (6) Mennonite/Brethren
PB (38) Presbyterian
OR (7) Orthodox
EP (31) Episcopal
CA (15) Catholic
LU (22) Lutheran
PC (10) Pentecostal
RF (21) Reformed
SF (9) Spirit-Filled
CH (9) Christian
ND (35) Non-Denominational
ot (3) Other

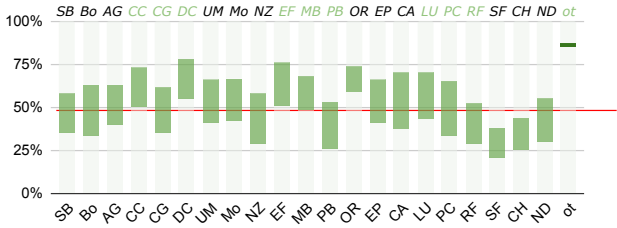
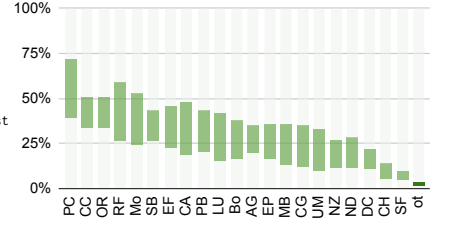

42 — The Muslim and Christian children who believe their religion is the true religion based only on what their parents have told them are rational.

OR (7) Orthodox
EP (31) Episcopal
CA (15) Catholic
LU (22) Lutheran
PC (10) Pentecostal
RF (21) Reformed
SF (9) Spirit-Filled
CH (9) Christian
ND (35) Non-Denominational
ot (3) Other

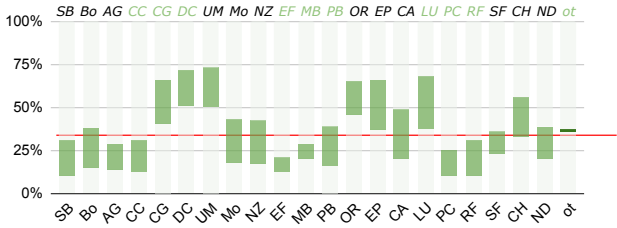
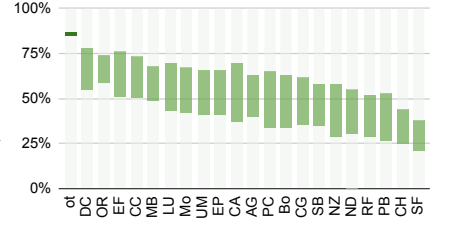

43 — Animals have eternal souls.

SB (29) Southern Baptist
Bo (25) Baptist, other
AG (28) Assembly of God
CC (12) Church of Christ
CG (17) Congregational
DC (14) Disciples of Christ
UM (12) United Methodist
Mo (22) Methodist, other
NZ (30) Nazarene
EF (9) Evangelical Free
MB (6) Mennonite/Brethren
PB (38) Presbyterian
OR (7) Orthodox
EP (31) Episcopal
CA (15) Catholic
LU (22) Lutheran
PC (10) Pentecostal
RF (21) Reformed
SF (9) Spirit-Filled
CH (9) Christian
ND (35) Non-Denominational
ot (3) Other

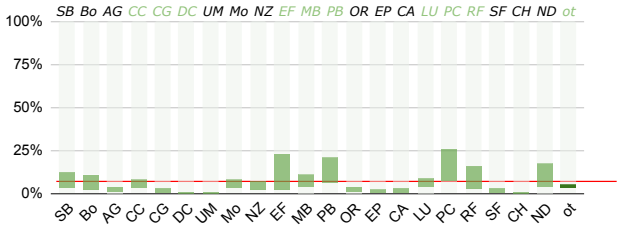
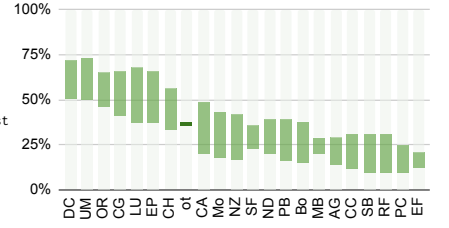

44 — Christian parents should completely sever ties with their children once the church has recognized the children as apostates.

OR (7) Orthodox
EP (31) Episcopal
CA (15) Catholic
LU (22) Lutheran
PC (10) Pentecostal
RF (21) Reformed
SF (9) Spirit-Filled
CH (9) Christian
ND (35) Non-Denominational
ot (3) Other

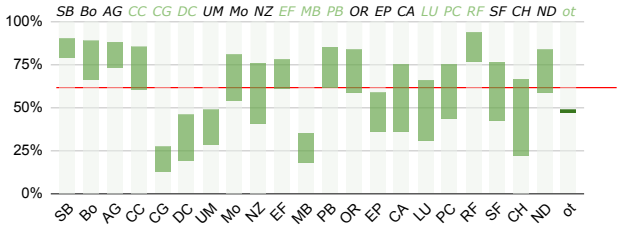
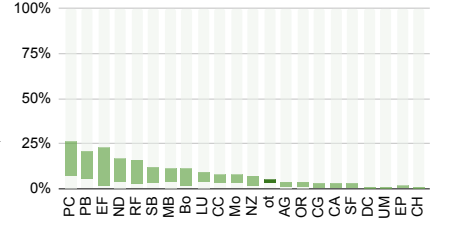

45 — The absurdity of a universe with no moral standard makes the existence of a moral law-giver logically necessary.

SB (29) Southern Baptist
Bo (25) Baptist, other
AG (28) Assembly of God
CC (12) Church of Christ
CG (17) Congregational
DC (14) Disciples of Christ
UM (12) United Methodist
Mo (22) Methodist, other
NZ (30) Nazarene
EF (9) Evangelical Free
MB (6) Mennonite/Brethren
PB (38) Presbyterian
OR (7) Orthodox
EP (31) Episcopal
CA (15) Catholic
LU (22) Lutheran
PC (10) Pentecostal
RF (21) Reformed
SF (9) Spirit-Filled
CH (9) Christian
ND (35) Non-Denominational
ot (3) Other

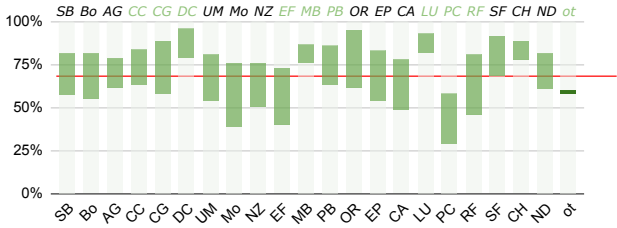
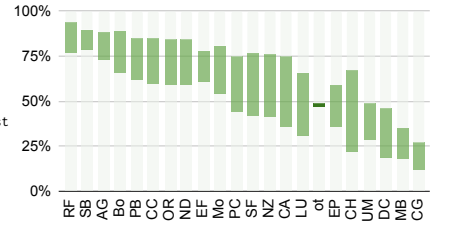

46 — Civil marriages performed without reference to God are legitimate marriages in the eyes of God.

OR (7) Orthodox
EP (31) Episcopal
CA (15) Catholic
LU (22) Lutheran
PC (10) Pentecostal
RF (21) Reformed
SF (9) Spirit-Filled
CH (9) Christian
ND (35) Non-Denominational
ot (3) Other

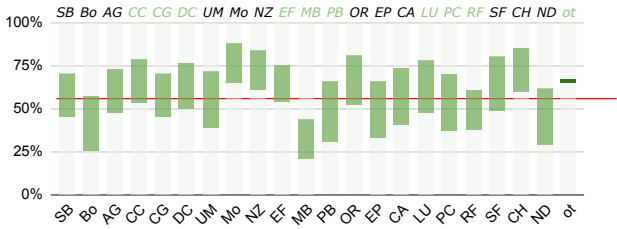
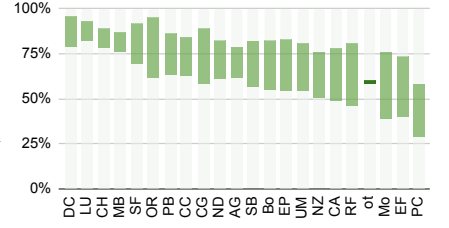

47 — Faith, as it is presented in the Bible, is the act of moving beyond the available evidence to arrive at a higher degree of certainty.

SB (29) Southern Baptist
Bo (25) Baptist, other
AG (28) Assembly of God
CC (12) Church of Christ
CG (17) Congregational
DC (14) Disciples of Christ
UM (12) United Methodist
Mo (22) Methodist, other
NZ (30) Nazarene
EF (9) Evangelical Free
MB (6) Mennonite/Brethren
PB (38) Presbyterian
OR (7) Orthodox
EP (31) Episcopal
CA (15) Catholic
LU (22) Lutheran
PC (10) Pentecostal
RF (21) Reformed
SF (9) Spirit-Filled
CH (9) Christian
ND (35) Non-Denominational
ot (3) Other

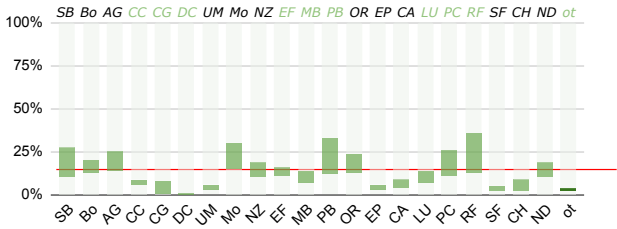
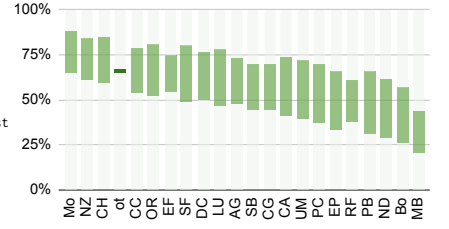

48 — Muslim teens who have followed their parents into Islam know they have made the wrong choice.

OR (7) Orthodox
EP (31) Episcopal
CA (15) Catholic
LU (22) Lutheran
PC (10) Pentecostal
RF (21) Reformed
SF (9) Spirit-Filled
CH (9) Christian
ND (35) Non-Denominational
ot (3) Other

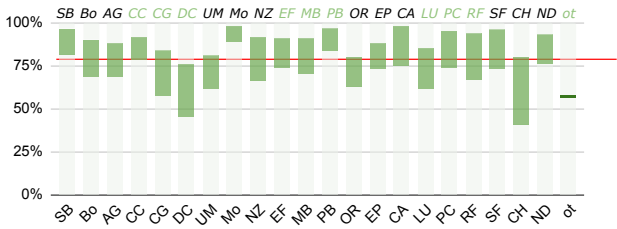
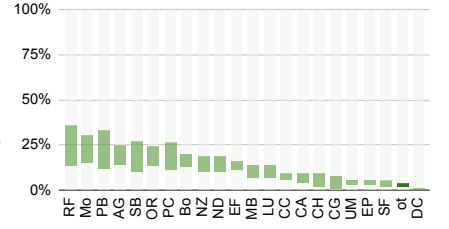

49 — Sibling incest is objectively evil, and is not merely emotionally abhorrent or disgusting.

SB (29) Southern Baptist
Bo (25) Baptist, other
AG (28) Assembly of God
CC (12) Church of Christ
CG (17) Congregational
DC (14) Disciples of Christ
UM (12) United Methodist
Mo (22) Methodist, other
NZ (30) Nazarene
EF (9) Evangelical Free
MB (6) Mennonite/Brethren
PB (38) Presbyterian
OR (7) Orthodox
EP (31) Episcopal
CA (15) Catholic
LU (22) Lutheran
PC (10) Pentecostal
RF (21) Reformed
SF (9) Spirit-Filled
CH (9) Christian
ND (35) Non-Denominational
ot (3) Other

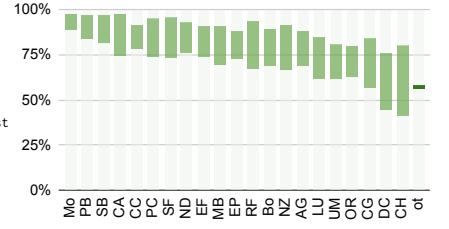

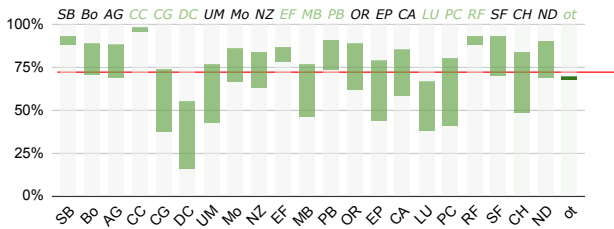

50 — Humans can sincerely believe they have been redeemed when they have not been.

- OR (7) Orthodox
- EP (31) Episcopal
- CA (15) Catholic
- LU (22) Lutheran
- PC (10) Pentecostal
- RF (21) Reformed
- SF (9) Spirit-Filled
- CH (9) Christian
- ND (35) Non-Denominational
- ot (3) Other

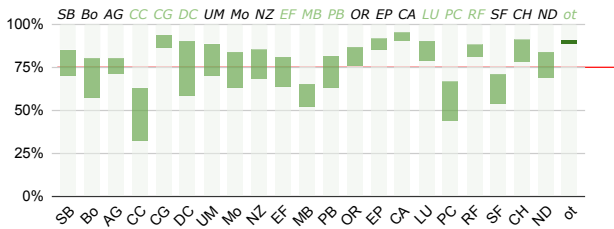
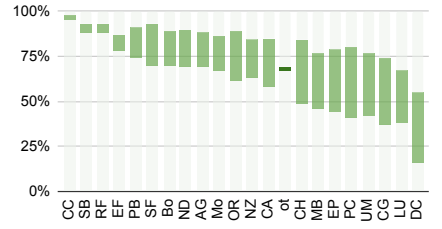

51 — Church leaders should study philosophy in addition to the Bible.

- SB (29) Southern Baptist
- Bo (25) Baptist, other
- AG (28) Assembly of God
- CC (12) Church of Christ
- CG (17) Congregational
- DC (14) Disciples of Christ
- UM (12) United Methodist
- Mo (22) Methodist, other
- NZ (30) Nazarene
- EF (9) Evangelical Free
- MB (6) Mennonite/Brethren
- PB (38) Presbyterian
- OR (7) Orthodox
- EP (31) Episcopal
- CA (15) Catholic
- LU (22) Lutheran
- PC (10) Pentecostal
- RF (21) Reformed
- SF (9) Spirit-Filled
- CH (9) Christian
- ND (35) Non-Denominational
- ot (3) Other

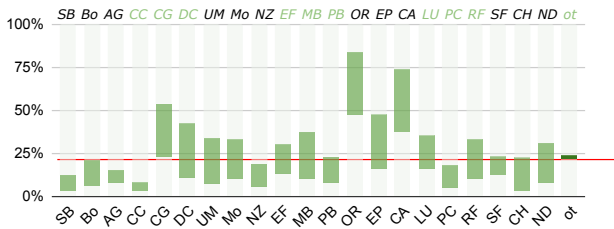
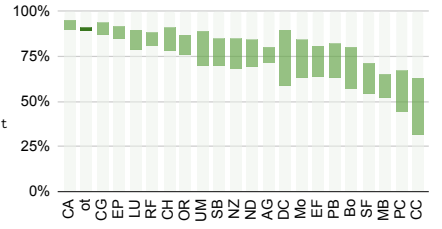

52 — Christians can never be fully certain they have been redeemed.

- OR (7) Orthodox
- EP (31) Episcopal
- CA (15) Catholic
- LU (22) Lutheran
- PC (10) Pentecostal
- RF (21) Reformed
- SF (9) Spirit-Filled
- CH (9) Christian
- ND (35) Non-Denominational
- ot (3) Other

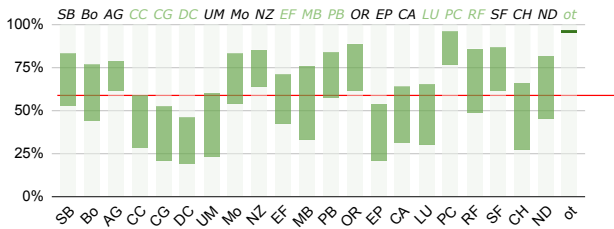
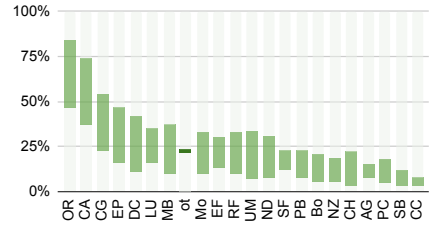

53 — There are cases in which one can know with full certainty that God will answer their prayer as requested.

- SB (29) Southern Baptist
- Bo (25) Baptist, other
- AG (28) Assembly of God
- CC (12) Church of Christ
- CG (17) Congregational
- DC (14) Disciples of Christ
- UM (12) United Methodist
- Mo (22) Methodist, other
- NZ (30) Nazarene
- EF (9) Evangelical Free
- MB (6) Mennonite/Brethren
- PB (38) Presbyterian
- OR (7) Orthodox
- EP (31) Episcopal
- CA (15) Catholic
- LU (22) Lutheran
- PC (10) Pentecostal
- RF (21) Reformed
- SF (9) Spirit-Filled
- CH (9) Christian
- ND (35) Non-Denominational
- ot (3) Other

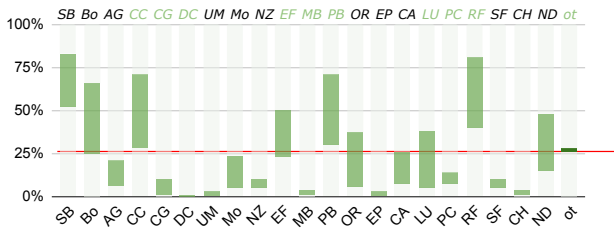
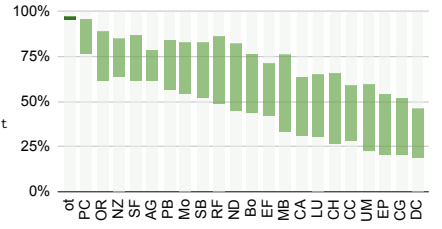

54 — Women should not teach men on spiritual topics in the local church.

- SB (29) Southern Baptist
- Bo (25) Baptist, other
- AG (28) Assembly of God
- CC (12) Church of Christ
- CG (17) Congregational
- DC (14) Disciples of Christ
- UM (12) United Methodist
- Mo (22) Methodist, other
- NZ (30) Nazarene
- EF (9) Evangelical Free
- MB (6) Mennonite/Brethren
- PB (38) Presbyterian
- OR (7) Orthodox
- EP (31) Episcopal
- CA (15) Catholic
- LU (22) Lutheran
- PC (10) Pentecostal
- RF (21) Reformed
- SF (9) Spirit-Filled
- CH (9) Christian
- ND (35) Non-Denominational
- ot (3) Other

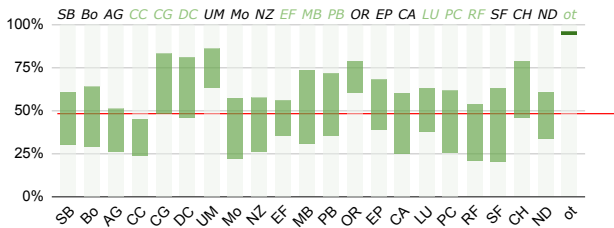
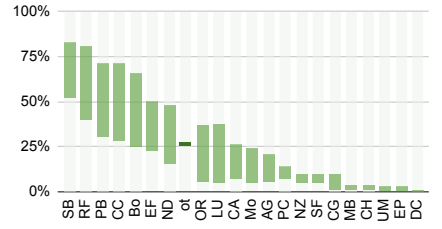

55 — A 50% degree of confidence in the Gospel is sufficient for redemption.

- SB (29) Southern Baptist
- Bo (25) Baptist, other
- AG (28) Assembly of God
- CC (12) Church of Christ
- CG (17) Congregational
- DC (14) Disciples of Christ
- UM (12) United Methodist
- Mo (22) Methodist, other
- NZ (30) Nazarene
- EF (9) Evangelical Free
- MB (6) Mennonite/Brethren
- PB (38) Presbyterian
- OR (7) Orthodox
- EP (31) Episcopal
- CA (15) Catholic
- LU (22) Lutheran
- PC (10) Pentecostal
- RF (21) Reformed
- SF (9) Spirit-Filled
- CH (9) Christian
- ND (35) Non-Denominational
- ot (3) Other

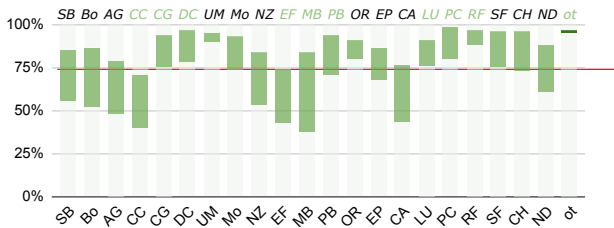
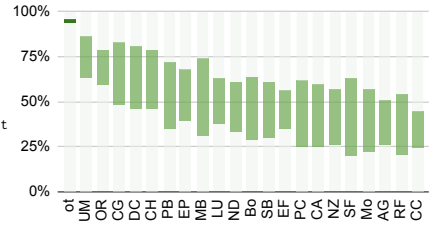

56 — A "mustard seed" degree of belief in the Gospel is sufficient for redemption.

- SB (29) Southern Baptist
- Bo (25) Baptist, other
- AG (28) Assembly of God
- CC (12) Church of Christ
- CG (17) Congregational
- DC (14) Disciples of Christ
- UM (12) United Methodist
- Mo (22) Methodist, other
- NZ (30) Nazarene
- EF (9) Evangelical Free
- MB (6) Mennonite/Brethren
- PB (38) Presbyterian
- OR (7) Orthodox
- EP (31) Episcopal
- CA (15) Catholic
- LU (22) Lutheran
- PC (10) Pentecostal
- RF (21) Reformed
- SF (9) Spirit-Filled
- CH (9) Christian
- ND (35) Non-Denominational
- ot (3) Other

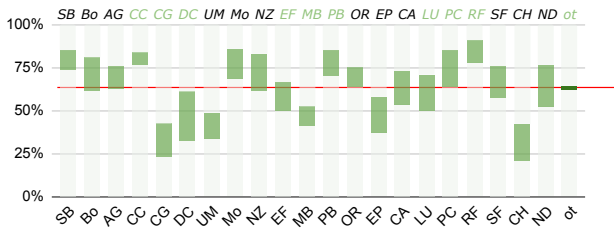
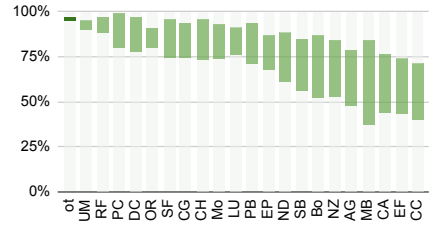

57 — Christians who begin to doubt Christianity should surround themselves with strong Christians to reduce their doubt.

- SB (29) Southern Baptist
- Bo (25) Baptist, other
- AG (28) Assembly of God
- CC (12) Church of Christ
- CG (17) Congregational
- DC (14) Disciples of Christ
- UM (12) United Methodist
- Mo (22) Methodist, other
- NZ (30) Nazarene
- EF (9) Evangelical Free
- MB (6) Mennonite/Brethren
- PB (38) Presbyterian
- OR (7) Orthodox
- EP (31) Episcopal
- CA (15) Catholic
- LU (22) Lutheran
- PC (10) Pentecostal
- RF (21) Reformed
- SF (9) Spirit-Filled
- CH (9) Christian
- ND (35) Non-Denominational
- ot (3) Other

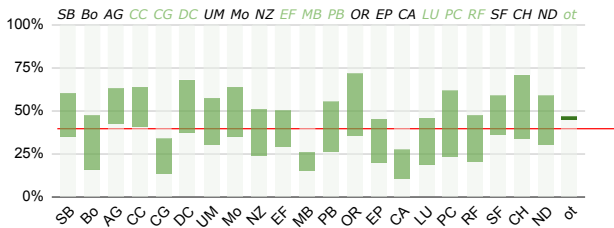
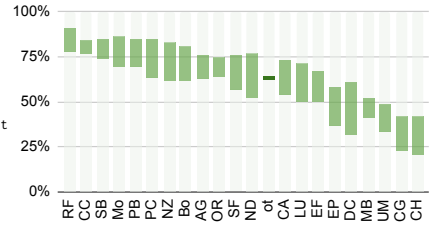

58 — The claims 1) "Moses had a dog" and 2) "Moses' dog could sing" have equal credibility if the quality and quantity of the eyewitnesses are identical for each claim.

- OR (7) Orthodox
- EP (31) Episcopal
- CA (15) Catholic
- LU (22) Lutheran
- PC (10) Pentecostal
- RF (21) Reformed
- SF (9) Spirit-Filled
- CH (9) Christian
- ND (35) Non-Denominational
- ot (3) Other

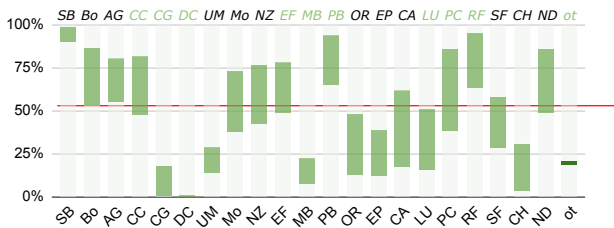
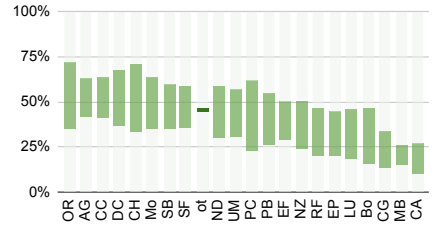

59 — Unredeemed sinners deserve eternal torment.

- SB (29) Southern Baptist
- Bo (25) Baptist, other
- AG (28) Assembly of God

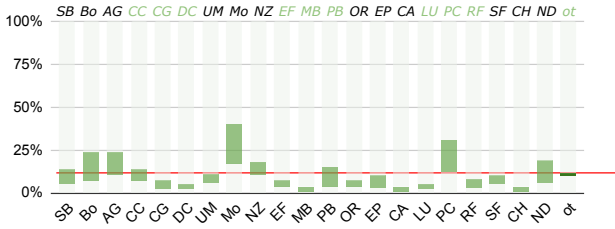

60 — God will bless Christians who have sufficient faith with monetary wealth.

- OR (7) Orthodox
- EP (31) Episcopal
- CA (15) Catholic
- LU (22) Lutheran
- PC (10) Pentecostal
- RF (21) Reformed
- SF (9) Spirit-Filled
- CH (9) Christian
- ND (35) Non-Denominational
- ot (3) Other

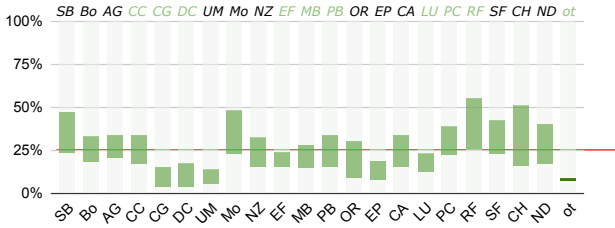
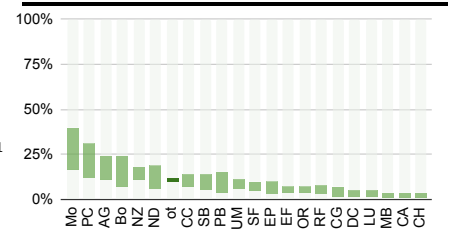

61 — Suffering Christians can accurately sort out whether it is simply chance, divine punishment, or divine testing that is behind their suffering.

- SB (29) Southern Baptist
- Bo (25) Baptist, other
- AG (28) Assembly of God
- CC (12) Church of Christ
- CG (17) Congregational
- DC (14) Disciples of Christ
- UM (12) United Methodist
- Mo (22) Methodist, other
- NZ (30) Nazarene
- EF (9) Evangelical Free
- MB (6) Mennonite/Brethren
- PB (38) Presbyterian
- OR (7) Orthodox
- EP (31) Episcopal
- CA (15) Catholic
- LU (22) Lutheran
- PC (10) Pentecostal
- RF (21) Reformed
- SF (9) Spirit-Filled
- CH (9) Christian
- ND (35) Non-Denominational
- ot (3) Other

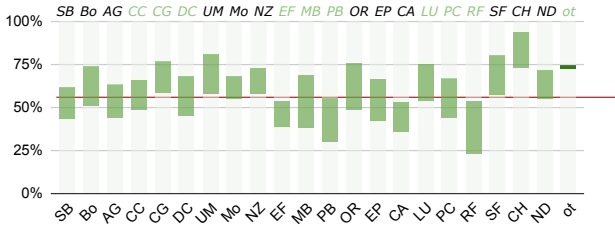
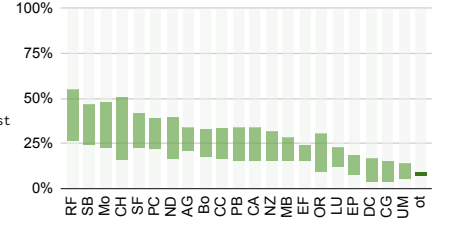

62 — Ten years from now, fewer true Christians will be regularly attending physical churches.

- SB (29) Southern Baptist
- Bo (25) Baptist, other
- AG (28) Assembly of God
- CC (12) Church of Christ
- CG (17) Congregational
- DC (14) Disciples of Christ
- UM (12) United Methodist
- Mo (22) Methodist, other
- NZ (30) Nazarene
- EF (9) Evangelical Free
- MB (6) Mennonite/Brethren
- PB (38) Presbyterian
- OR (7) Orthodox
- EP (31) Episcopal
- CA (15) Catholic
- LU (22) Lutheran
- PC (10) Pentecostal
- RF (21) Reformed
- SF (9) Spirit-Filled
- CH (9) Christian
- ND (35) Non-Denominational
- ot (3) Other

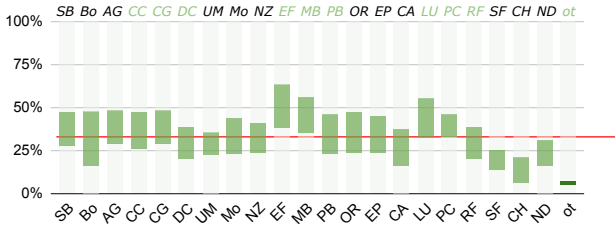
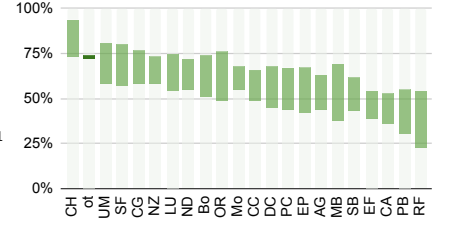

63 — Humans have no epistemic obligation to apply rigorous standards of evidence in their assessments of candidate Gods.

- SB (29) Southern Baptist
- Bo (25) Baptist, other
- AG (28) Assembly of God
- CC (12) Church of Christ
- CG (17) Congregational
- DC (14) Disciples of Christ
- UM (12) United Methodist
- Mo (22) Methodist, other
- NZ (30) Nazarene
- EF (9) Evangelical Free
- MB (6) Mennonite/Brethren
- PB (38) Presbyterian
- OR (7) Orthodox
- EP (31) Episcopal
- CA (15) Catholic
- LU (22) Lutheran
- PC (10) Pentecostal
- RF (21) Reformed
- SF (9) Spirit-Filled
- CH (9) Christian
- ND (35) Non-Denominational
- ot (3) Other

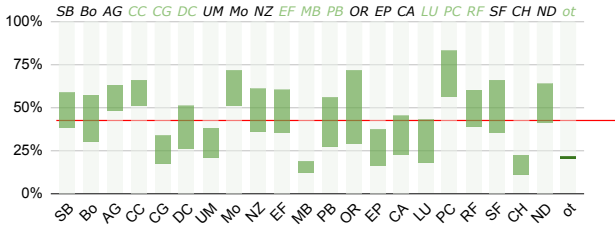
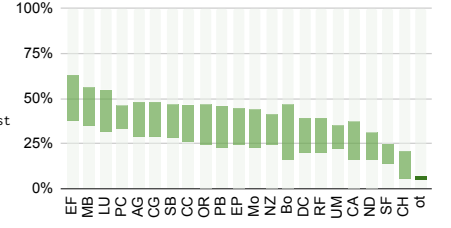

64 — As can be shown statistically, believers live healthier lives due to the help of the Holy Spirit to live righteously.

- SB (29) Southern Baptist
- Bo (25) Baptist, other
- AG (28) Assembly of God
- CC (12) Church of Christ
- CG (17) Congregational
- DC (14) Disciples of Christ
- UM (12) United Methodist
- Mo (22) Methodist, other
- NZ (30) Nazarene
- EF (9) Evangelical Free
- MB (6) Mennonite/Brethren
- PB (38) Presbyterian
- OR (7) Orthodox
- EP (31) Episcopal
- CA (15) Catholic
- LU (22) Lutheran
- PC (10) Pentecostal
- RF (21) Reformed
- SF (9) Spirit-Filled
- CH (9) Christian
- ND (35) Non-Denominational
- ot (3) Other

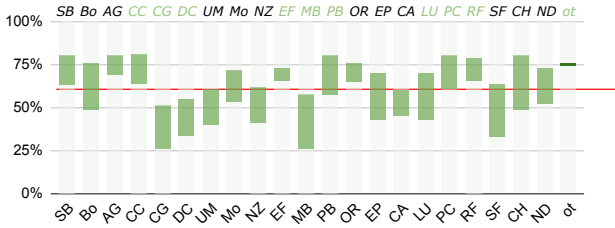
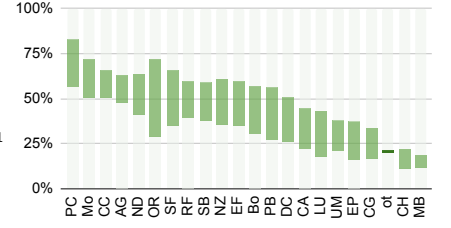

65 — Everyone is forced to hold a degree of confidence above the degree of the relevant evidence for at least some propositions.

- SB (29) Southern Baptist
- Bo (25) Baptist, other
- AG (28) Assembly of God
- CC (12) Church of Christ
- CG (17) Congregational
- DC (14) Disciples of Christ
- UM (12) United Methodist
- Mo (22) Methodist, other
- NZ (30) Nazarene
- EF (9) Evangelical Free
- MB (6) Mennonite/Brethren
- PB (38) Presbyterian
- OR (7) Orthodox
- EP (31) Episcopal
- CA (15) Catholic
- LU (22) Lutheran
- PC (10) Pentecostal
- RF (21) Reformed
- SF (9) Spirit-Filled
- CH (9) Christian
- ND (35) Non-Denominational
- ot (3) Other

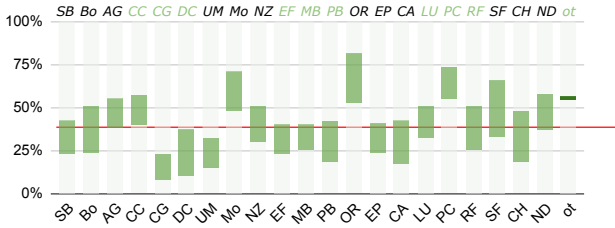
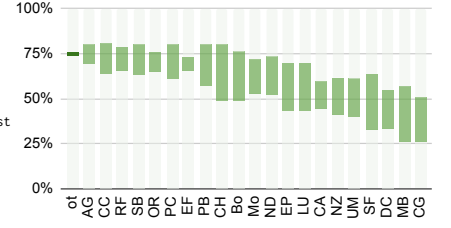

66 — A greater number of Christians praying for X will result in a greater probability that the prayers for X will be answered as asked.

- SB (29) Southern Baptist
- Bo (25) Baptist, other
- AG (28) Assembly of God
- CC (12) Church of Christ
- CG (17) Congregational
- DC (14) Disciples of Christ
- UM (12) United Methodist
- Mo (22) Methodist, other
- NZ (30) Nazarene
- EF (9) Evangelical Free
- MB (6) Mennonite/Brethren
- PB (38) Presbyterian
- OR (7) Orthodox
- EP (31) Episcopal
- CA (15) Catholic
- LU (22) Lutheran
- PC (10) Pentecostal
- RF (21) Reformed
- SF (9) Spirit-Filled
- CH (9) Christian
- ND (35) Non-Denominational
- ot (3) Other

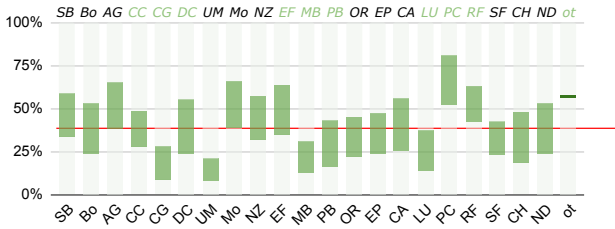
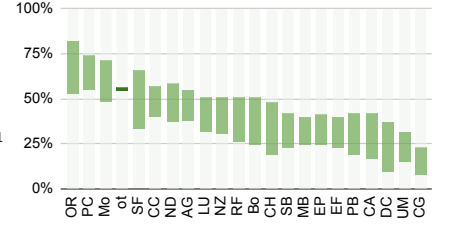

67 — God is more pleased with those who strongly believe based on little evidence than those who strongly believe based on clear evidence.

- SB (29) Southern Baptist
- Bo (25) Baptist, other
- AG (28) Assembly of God
- CC (12) Church of Christ
- CG (17) Congregational
- DC (14) Disciples of Christ
- UM (12) United Methodist
- Mo (22) Methodist, other
- NZ (30) Nazarene
- EF (9) Evangelical Free
- MB (6) Mennonite/Brethren
- PB (38) Presbyterian
- OR (7) Orthodox
- EP (31) Episcopal
- CA (15) Catholic
- LU (22) Lutheran
- PC (10) Pentecostal
- RF (21) Reformed
- SF (9) Spirit-Filled
- CH (9) Christian
- ND (35) Non-Denominational
- ot (3) Other

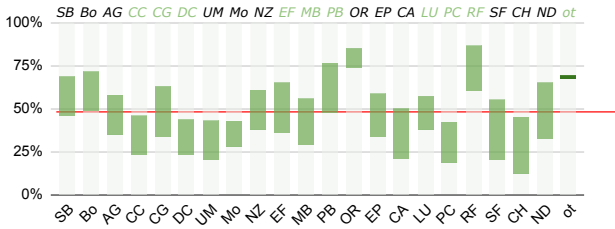
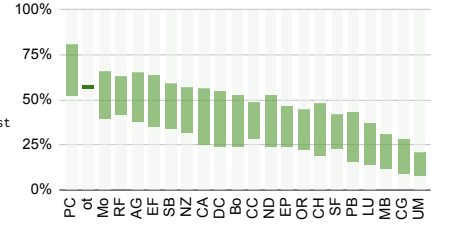

68 — A pastor who is discovered in or confesses to an adulterous affair should never pastor again.

- SB (29) Southern Baptist
- Bo (25) Baptist, other
- AG (28) Assembly of God
- CC (12) Church of Christ
- CG (17) Congregational
- DC (14) Disciples of Christ
- UM (12) United Methodist
- Mo (22) Methodist, other
- NZ (30) Nazarene
- EF (9) Evangelical Free
- MB (6) Mennonite/Brethren
- PB (38) Presbyterian
- OR (7) Orthodox
- EP (31) Episcopal
- CA (15) Catholic
- LU (22) Lutheran
- PC (10) Pentecostal
- RF (21) Reformed
- SF (9) Spirit-Filled
- CH (9) Christian
- ND (35) Non-Denominational
- ot (3) Other

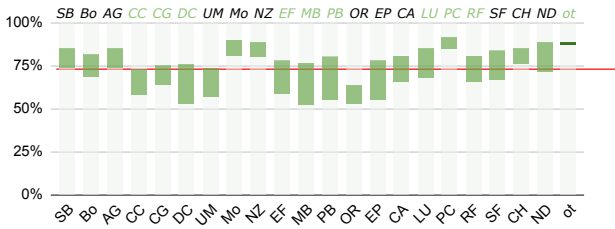
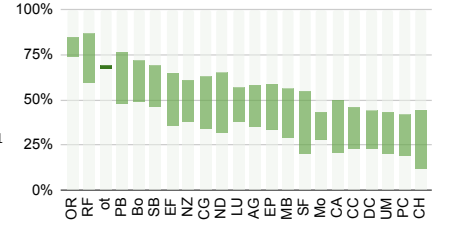

69 — God is pleased when someone takes a leap of belief beyond the available evidence to fully believe in Him.

- SB (29) Southern Baptist
- Bo (25) Baptist, other
- AG (28) Assembly of God
- CC (12) Church of Christ
- CG (17) Congregational
- DC (14) Disciples of Christ
- UM (12) United Methodist
- Mo (22) Methodist, other
- NZ (30) Nazarene
- EF (9) Evangelical Free
- MB (6) Mennonite/Brethren
- PB (38) Presbyterian
- OR (7) Orthodox
- EP (31) Episcopal
- CA (15) Catholic
- LU (22) Lutheran
- PC (10) Pentecostal
- RF (21) Reformed
- SF (9) Spirit-Filled
- CH (9) Christian
- ND (35) Non-Denominational
- ot (3) Other

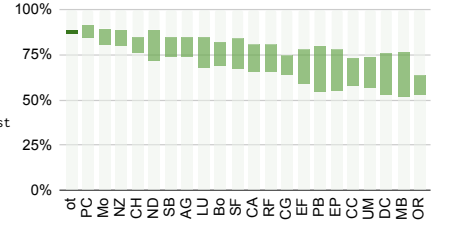

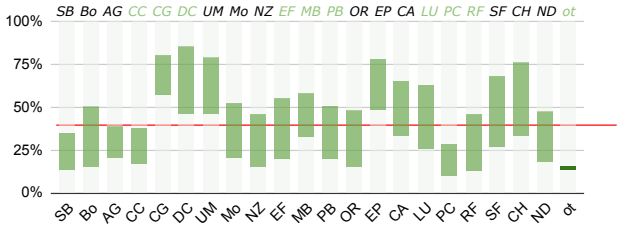

70 — I could be wrong in my belief that Christianity is true.

- OR (7) Orthodox
- EP (31) Episcopal
- CA (15) Catholic
- LU (22) Lutheran
- PC (10) Pentecostal
- RF (21) Reformed
- SF (9) Spirit-Filled
- CH (9) Christian
- ND (35) Non-Denominational
- ot (3) Other

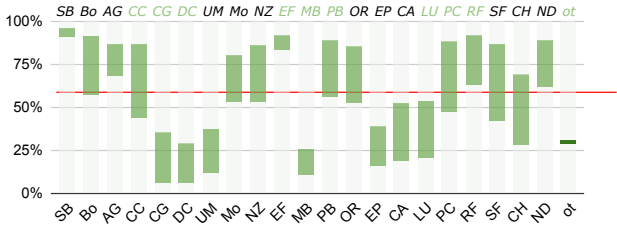
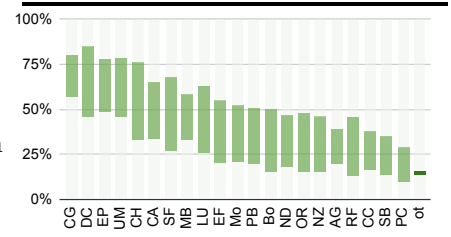

71 — Humans did not evolve from lower forms of life.

- SB (29) Southern Baptist
- Bo (25) Baptist, other
- AG (28) Assembly of God
- CC (12) Church of Christ
- CG (17) Congregational
- DC (14) Disciples of Christ
- UM (12) United Methodist
- Mo (22) Methodist, other
- NZ (30) Nazarene
- EF (9) Evangelical Free
- MB (6) Mennonite/Brethren
- PB (38) Presbyterian

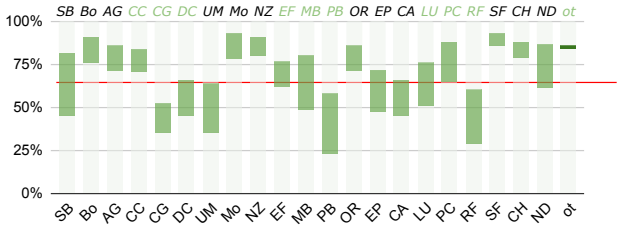
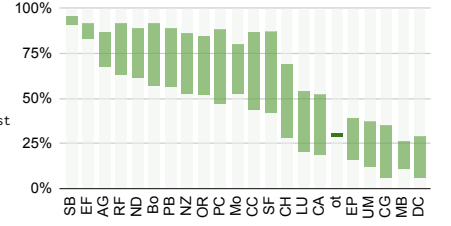

72 — The Christian God will definitely reveal himself to all who are open-minded about the possible existence of a God.

- OR (7) Orthodox
- EP (31) Episcopal
- CA (15) Catholic
- LU (22) Lutheran
- PC (10) Pentecostal
- RF (21) Reformed
- SF (9) Spirit-Filled
- CH (9) Christian
- ND (35) Non-Denominational
- ot (3) Other

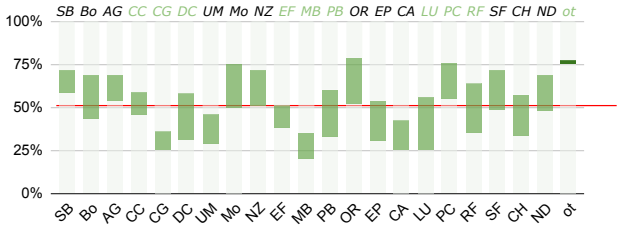
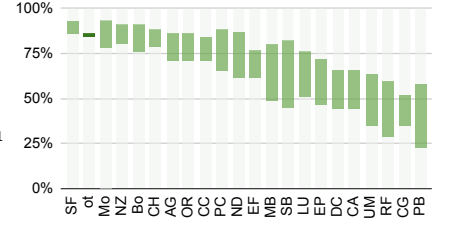

73 — Petitionary prayer clearly works as is demonstrated through statistical studies.

- SB (29) Southern Baptist
- Bo (25) Baptist, other
- AG (28) Assembly of God
- CC (12) Church of Christ
- CG (17) Congregational
- DC (14) Disciples of Christ
- UM (12) United Methodist
- Mo (22) Methodist, other
- NZ (30) Nazarene
- EF (9) Evangelical Free
- MB (6) Mennonite/Brethren
- PB (38) Presbyterian

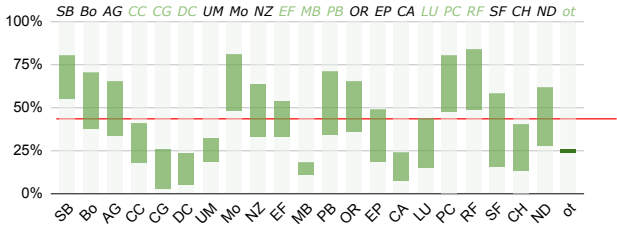
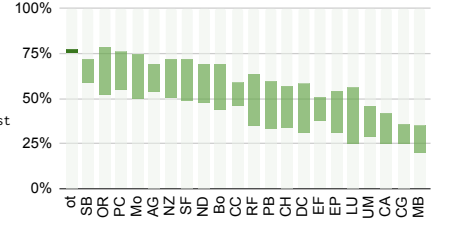

74 — A devout Muslim who has consciously rejected the Christian God is knowingly worshipping a false God.

- OR (7) Orthodox
- EP (31) Episcopal
- CA (15) Catholic
- LU (22) Lutheran
- PC (10) Pentecostal
- RF (21) Reformed
- SF (9) Spirit-Filled
- CH (9) Christian
- ND (35) Non-Denominational
- ot (3) Other

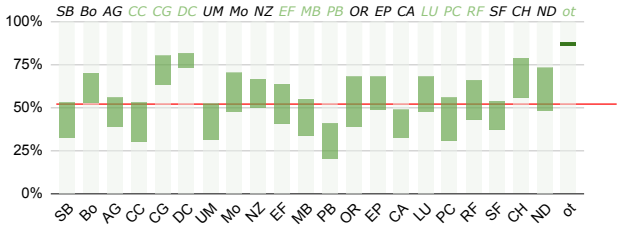
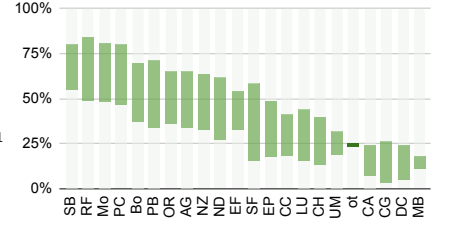

75 — Christians can safely ignore the advice of their church leaders if they sincerely feel the Holy Spirit has clearly led them in another direction.

- SB (29) Southern Baptist
- Bo (25) Baptist, other
- AG (28) Assembly of God
- CC (12) Church of Christ
- CG (17) Congregational
- DC (14) Disciples of Christ
- UM (12) United Methodist
- Mo (22) Methodist, other
- NZ (30) Nazarene
- EF (9) Evangelical Free
- MB (6) Mennonite/Brethren
- PB (38) Presbyterian

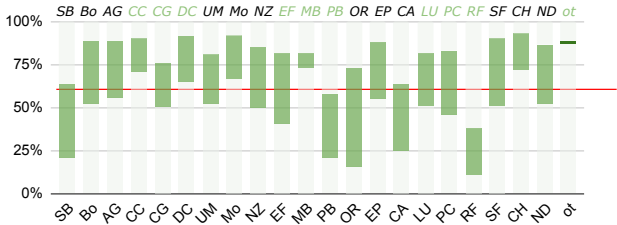
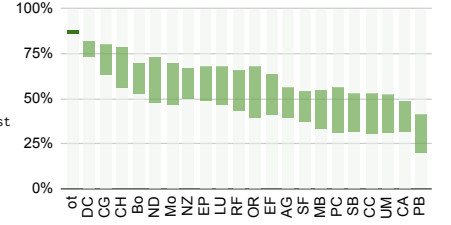

76 — Jesus had the same capacity to sin as have all other humans.

- OR (7) Orthodox
- EP (31) Episcopal
- CA (15) Catholic
- LU (22) Lutheran
- PC (10) Pentecostal
- RF (21) Reformed
- SF (9) Spirit-Filled
- CH (9) Christian
- ND (35) Non-Denominational
- ot (3) Other

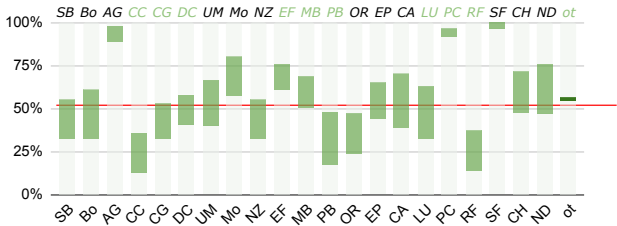
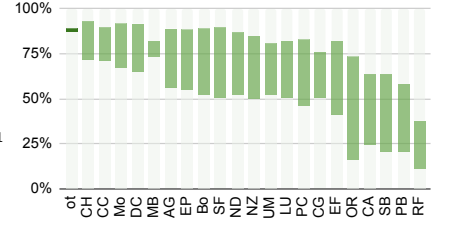

77 — Christians are still regularly gifted with the ability to speak in tongues today.

- SB (29) Southern Baptist
- Bo (25) Baptist, other
- AG (28) Assembly of God
- CC (12) Church of Christ
- CG (17) Congregational
- DC (14) Disciples of Christ
- UM (12) United Methodist
- Mo (22) Methodist, other
- NZ (30) Nazarene
- EF (9) Evangelical Free
- MB (6) Mennonite/Brethren
- PB (38) Presbyterian

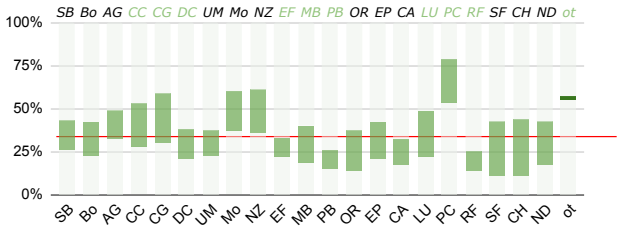
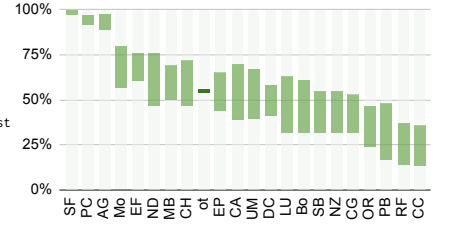

78 — Christians cannot be mistaken when they believe they are experiencing God-given joy and peace.

- OR (7) Orthodox
- EP (31) Episcopal
- CA (15) Catholic
- LU (22) Lutheran
- PC (10) Pentecostal
- RF (21) Reformed
- SF (9) Spirit-Filled
- CH (9) Christian
- ND (35) Non-Denominational
- ot (3) Other

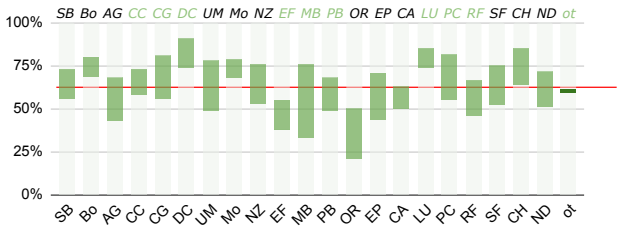
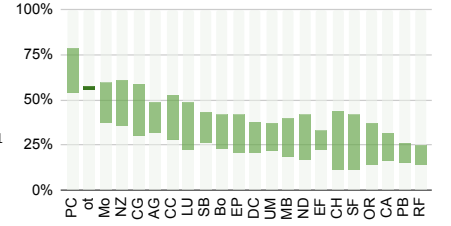

79 — Over the past 5 years, there has been at least a 30% decline in regular church attendees in their 20s in my community.

- SB (29) Southern Baptist
- Bo (25) Baptist, other
- AG (28) Assembly of God
- CC (12) Church of Christ
- CG (17) Congregational
- DC (14) Disciples of Christ
- UM (12) United Methodist
- Mo (22) Methodist, other
- NZ (30) Nazarene
- EF (9) Evangelical Free
- MB (6) Mennonite/Brethren
- PB (38) Presbyterian

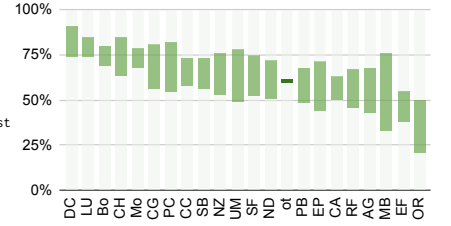

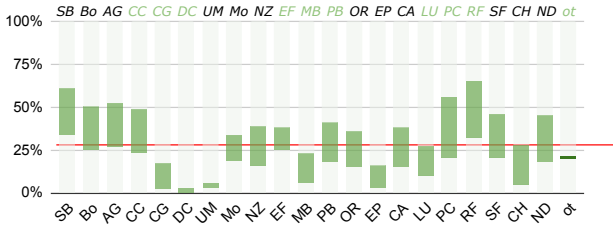

80 — Global warming is not actually happening.

OR (7) Orthodox
 EP (31) Episcopal
 CA (15) Catholic
 LU (22) Lutheran
 PC (10) Pentecostal
 RF (21) Reformed
 SF (9) Spirit-Filled
 CH (9) Christian
 ND (35) Non-Denominational
 ot (3) Other

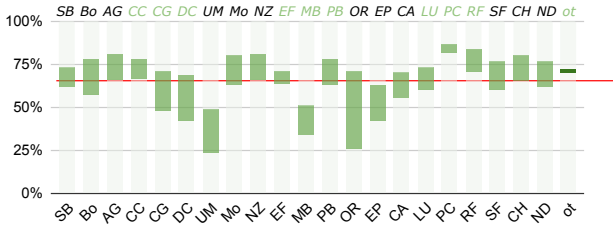
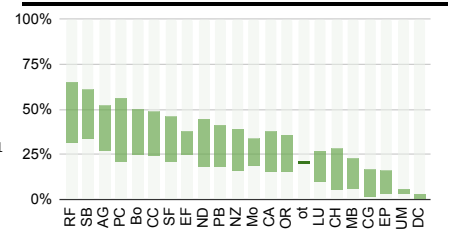

81 — Doctrinal differences among real Christians are primarily due to honest misunderstandings of the Scriptures.

SB (29) Southern Baptist
 Bo (25) Baptist, other
 AG (28) Assembly of God
 CC (12) Church of Christ
 CG (17) Congregational
 DC (14) Disciples of Christ
 UM (12) United Methodist
 Mo (22) Methodist, other
 NZ (30) Nazarene
 EF (9) Evangelical Free
 MB (6) Mennonite/Brethren
 PB (38) Presbyterian
 OR (7) Orthodox
 EP (31) Episcopal
 CA (15) Catholic
 LU (22) Lutheran
 PC (10) Pentecostal
 RF (21) Reformed
 SF (9) Spirit-Filled
 CH (9) Christian
 ND (35) Non-Denominational
 ot (3) Other

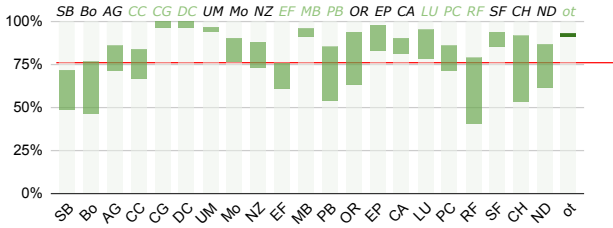
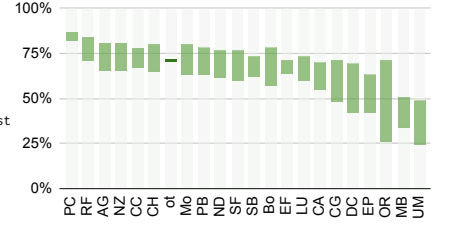

82 — The most severe type of slavery allowed by God in the Old Testament would be sinful if practiced today.

CG (17) Congregational
 DC (14) Disciples of Christ
 UM (12) United Methodist
 Mo (22) Methodist, other
 NZ (30) Nazarene
 EF (9) Evangelical Free
 MB (6) Mennonite/Brethren
 PB (38) Presbyterian
 OR (7) Orthodox
 EP (31) Episcopal
 CA (15) Catholic
 LU (22) Lutheran
 PC (10) Pentecostal
 RF (21) Reformed
 SF (9) Spirit-Filled
 CH (9) Christian
 ND (35) Non-Denominational
 ot (3) Other

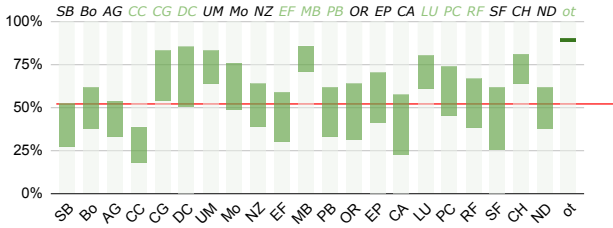
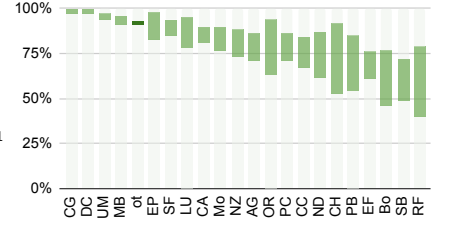

83 — Divorce is justified in a case in which a spouse is not sexually unfaithful, but is romantically unfaithful.

SB (29) Southern Baptist
 Bo (25) Baptist, other
 AG (28) Assembly of God
 CC (12) Church of Christ
 CG (17) Congregational
 DC (14) Disciples of Christ
 UM (12) United Methodist
 Mo (22) Methodist, other
 NZ (30) Nazarene
 EF (9) Evangelical Free
 MB (6) Mennonite/Brethren
 PB (38) Presbyterian
 OR (7) Orthodox
 EP (31) Episcopal
 CA (15) Catholic
 LU (22) Lutheran
 PC (10) Pentecostal
 RF (21) Reformed
 SF (9) Spirit-Filled
 CH (9) Christian
 ND (35) Non-Denominational
 ot (3) Other

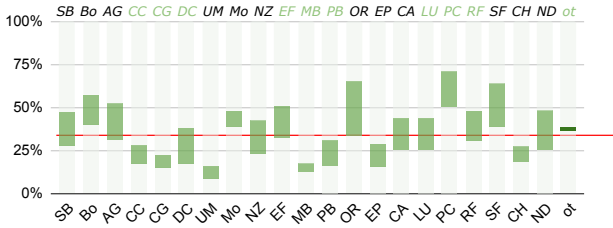
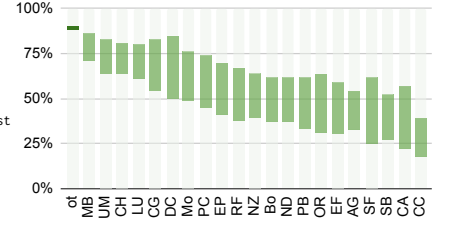

84 — At least half of the young people who leave Christianity do so primarily because they were exposed to secular arguments against God.

PC (10) Pentecostal
 RF (21) Reformed
 SF (9) Spirit-Filled
 CH (9) Christian
 ND (35) Non-Denominational
 ot (3) Other

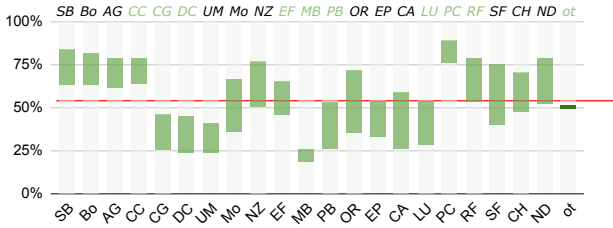
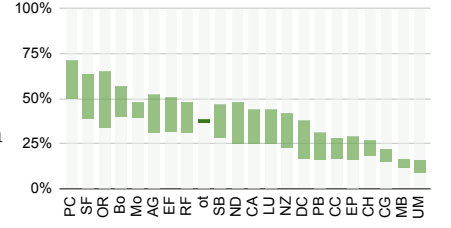

85 — The probability of Jesus' resurrection will be close to 100% in the minds of everyone who honestly looks at the evidence.

SB (29) Southern Baptist
 Bo (25) Baptist, other
 AG (28) Assembly of God
 CC (12) Church of Christ
 CG (17) Congregational
 DC (14) Disciples of Christ
 UM (12) United Methodist
 Mo (22) Methodist, other
 NZ (30) Nazarene
 EF (9) Evangelical Free
 MB (6) Mennonite/Brethren
 PB (38) Presbyterian
 OR (7) Orthodox
 EP (31) Episcopal
 CA (15) Catholic
 LU (22) Lutheran
 PC (10) Pentecostal
 RF (21) Reformed
 SF (9) Spirit-Filled
 CH (9) Christian
 ND (35) Non-Denominational
 ot (3) Other

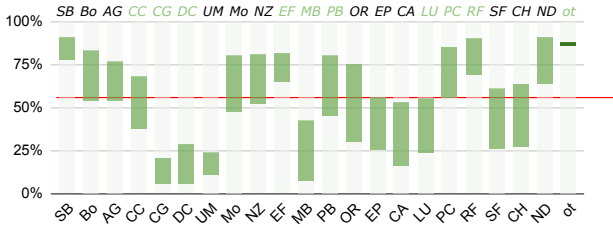
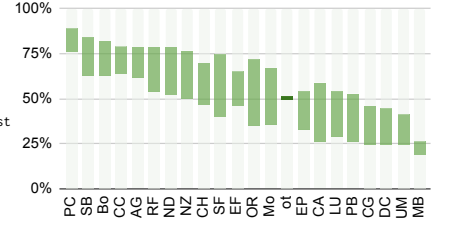

86 — The suffering of animals in the world today is a direct result of the sins of Adam and Eve.

OR (7) Orthodox
 EP (31) Episcopal
 CA (15) Catholic
 LU (22) Lutheran
 PC (10) Pentecostal
 RF (21) Reformed
 SF (9) Spirit-Filled
 CH (9) Christian
 ND (35) Non-Denominational
 ot (3) Other

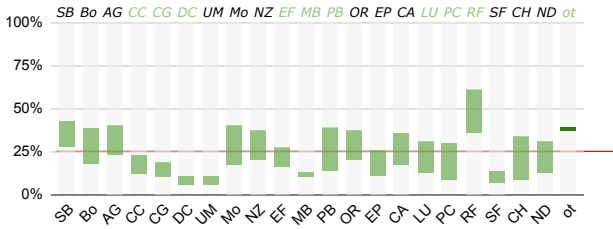
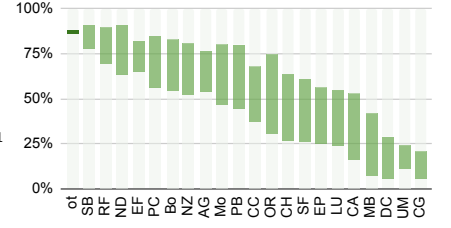

87 — Non-believers need to show their own ideology is logical before Christians are obligated to assess the logical coherency of Christianity.

SB (29) Southern Baptist
 Bo (25) Baptist, other
 AG (28) Assembly of God
 CC (12) Church of Christ
 CG (17) Congregational
 DC (14) Disciples of Christ
 UM (12) United Methodist
 Mo (22) Methodist, other
 NZ (30) Nazarene
 EF (9) Evangelical Free
 MB (6) Mennonite/Brethren
 PB (38) Presbyterian
 OR (7) Orthodox
 EP (31) Episcopal
 CA (15) Catholic
 LU (22) Lutheran
 PC (10) Pentecostal
 RF (21) Reformed
 SF (9) Spirit-Filled
 CH (9) Christian
 ND (35) Non-Denominational
 ot (3) Other

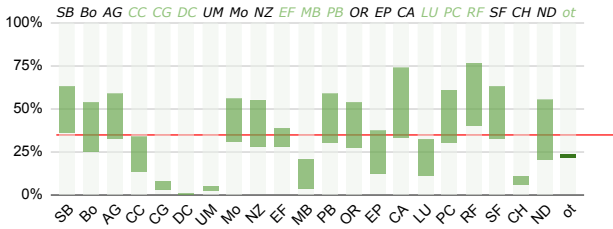
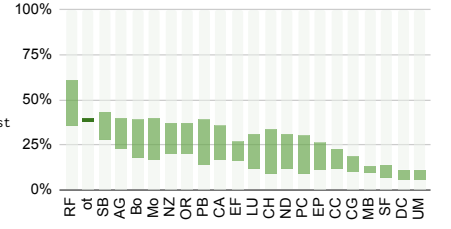

88 — Self-masturbation is always sinful.

RF (21) Reformed
 CA (15) Catholic
 LU (22) Lutheran
 PC (10) Pentecostal
 RF (21) Reformed
 SF (9) Spirit-Filled
 CH (9) Christian
 ND (35) Non-Denominational
 ot (3) Other

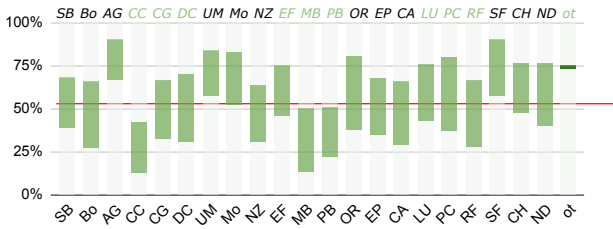
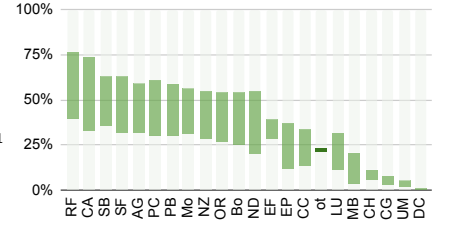

89 — I have personally seen a violation of the laws of nature that could have been nothing other than a miracle.

SB (29) Southern Baptist
 Bo (25) Baptist, other
 AG (28) Assembly of God
 CC (12) Church of Christ
 CG (17) Congregational
 DC (14) Disciples of Christ
 UM (12) United Methodist
 Mo (22) Methodist, other
 NZ (30) Nazarene
 EF (9) Evangelical Free
 MB (6) Mennonite/Brethren
 PB (38) Presbyterian

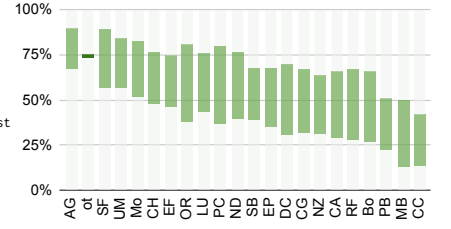

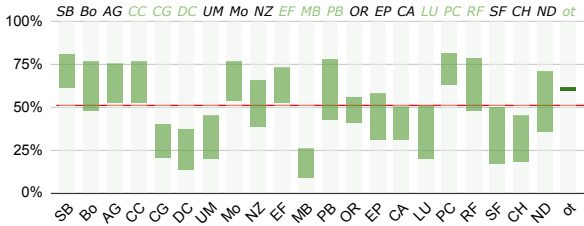

90 — Consciously breaking any law of government that is not contrary to the Scriptures is sinful.

OR (7) Orthodox
EP (31) Episcopal
CA (15) Catholic
LU (22) Lutheran
PC (10) Pentecostal
RF (21) Reformed
SF (9) Spirit-Filled
CH (9) Christian
ND (35) Non-Denominational
ot (3) Other

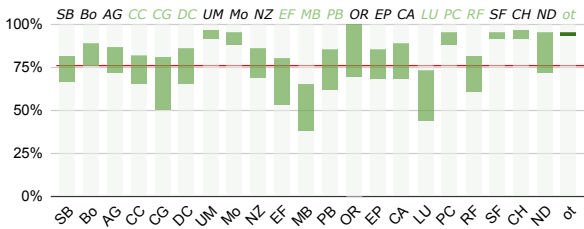
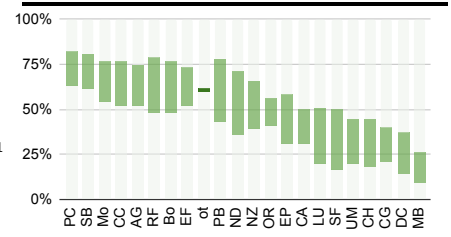

91 — My communication with God is just as intimate as my communication with my best friend.

SB (29) Southern Baptist
Bo (25) Baptist, other
AG (28) Assembly of God
CC (12) Church of Christ
CG (17) Congregational
DC (14) Disciples of Christ
UM (12) United Methodist
Mo (22) Methodist, other
NZ (30) Nazarene
EF (9) Evangelical Free
MB (6) Mennonite/Brethren
PB (38) Presbyterian

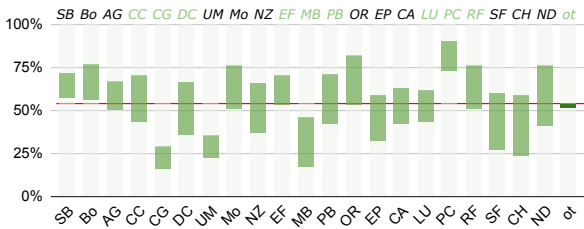
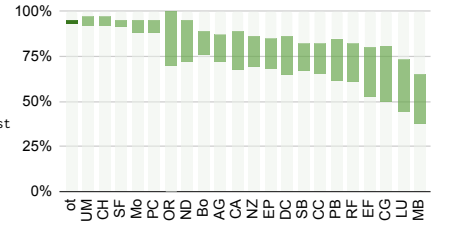

92 — The fact that scientists cannot explain consciousness is clear evidence there must be a spiritual realm in which souls reside.

OR (7) Orthodox
EP (31) Episcopal
CA (15) Catholic
LU (22) Lutheran
PC (10) Pentecostal
RF (21) Reformed
SF (9) Spirit-Filled
CH (9) Christian
ND (35) Non-Denominational
ot (3) Other

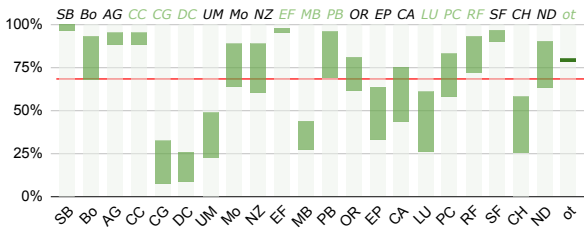
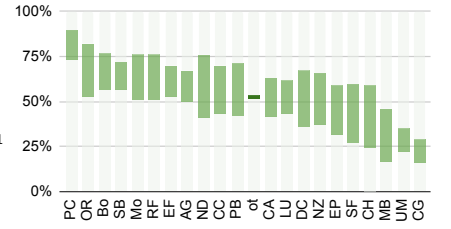

93 — Heterosexual cohabitation that includes sexual relations among couples who make no public declaration of a life-long commitment is sinful.

SB (29) Southern Baptist
Bo (25) Baptist, other
AG (28) Assembly of God
CC (12) Church of Christ
CG (17) Congregational
DC (14) Disciples of Christ
UM (12) United Methodist
Mo (22) Methodist, other
NZ (30) Nazarene
EF (9) Evangelical Free
MB (6) Mennonite/Brethren
PB (38) Presbyterian

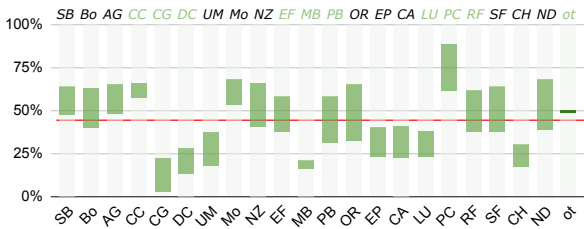
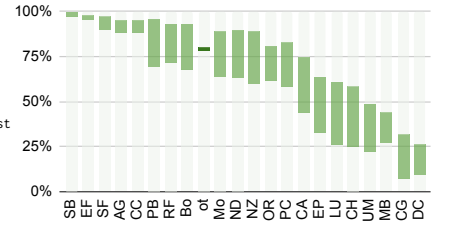

94 — Christians make statistically-detectable wiser decisions than non-Christians due to the power of prayer or the guidance of the Holy Spirit.

OR (7) Orthodox
EP (31) Episcopal
CA (15) Catholic
LU (22) Lutheran
PC (10) Pentecostal
RF (21) Reformed
SF (9) Spirit-Filled
CH (9) Christian
ND (35) Non-Denominational
ot (3) Other

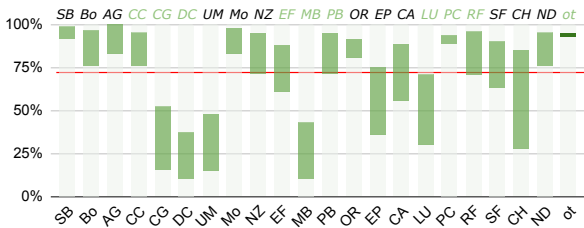
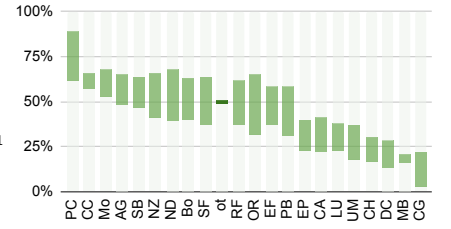

95 — Jesus' actual physical blood had to be shed for redemption to have been accomplished.

SB (29) Southern Baptist
Bo (25) Baptist, other
AG (28) Assembly of God
CC (12) Church of Christ
CG (17) Congregational
DC (14) Disciples of Christ
UM (12) United Methodist
Mo (22) Methodist, other
NZ (30) Nazarene
EF (9) Evangelical Free
MB (6) Mennonite/Brethren
PB (38) Presbyterian

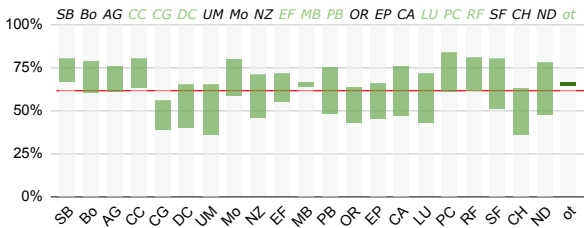
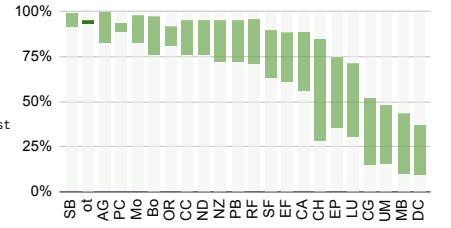

96 — It is quite rational to attribute mysteries in life to God unless or until a clear physical explanation is introduced.

OR (7) Orthodox
EP (31) Episcopal
CA (15) Catholic
LU (22) Lutheran
PC (10) Pentecostal
RF (21) Reformed
SF (9) Spirit-Filled
CH (9) Christian
ND (35) Non-Denominational
ot (3) Other

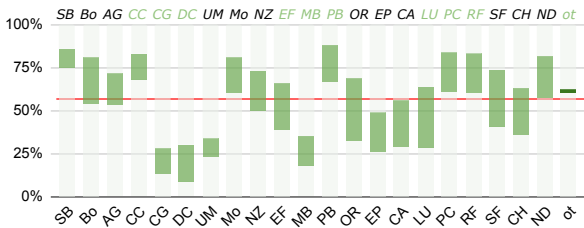
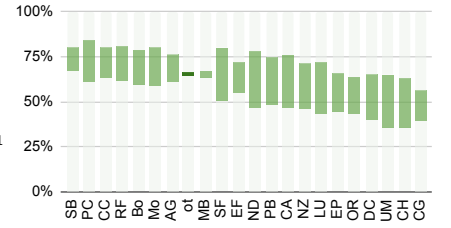

97 — God has clearly explained in the Bible the essence of rational belief.

SB (29) Southern Baptist
Bo (25) Baptist, other
AG (28) Assembly of God
CC (12) Church of Christ
CG (17) Congregational
DC (14) Disciples of Christ
UM (12) United Methodist
Mo (22) Methodist, other
NZ (30) Nazarene
EF (9) Evangelical Free
MB (6) Mennonite/Brethren
PB (38) Presbyterian

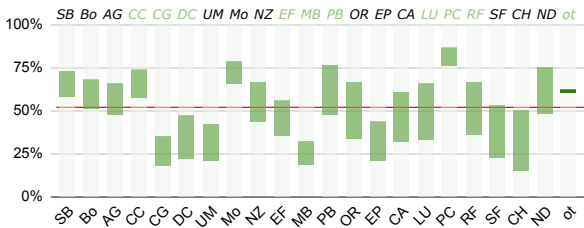
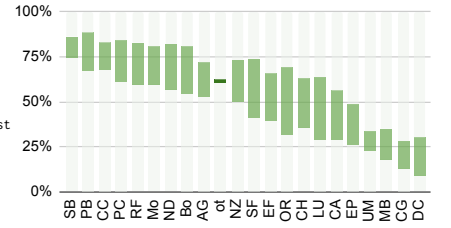

98 — The many emotional needs that the Gospel story satisfies are evidence that the Gospel is true.

OR (7) Orthodox
EP (31) Episcopal
CA (15) Catholic
LU (22) Lutheran
PC (10) Pentecostal
RF (21) Reformed
SF (9) Spirit-Filled
CH (9) Christian
ND (35) Non-Denominational
ot (3) Other

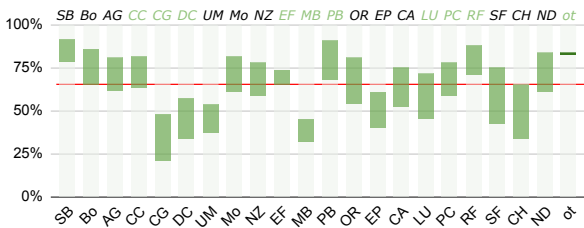
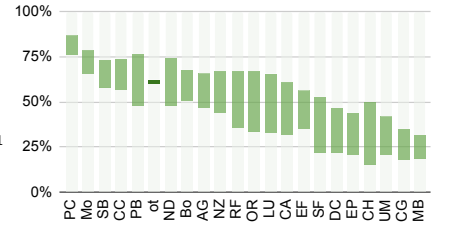

99 — Adult humans can clearly detect in nature a moral lawgiver and his moral laws.

SB (29) Southern Baptist
Bo (25) Baptist, other
AG (28) Assembly of God
CC (12) Church of Christ
CG (17) Congregational
DC (14) Disciples of Christ
UM (12) United Methodist
Mo (22) Methodist, other
NZ (30) Nazarene
EF (9) Evangelical Free
MB (6) Mennonite/Brethren
PB (38) Presbyterian

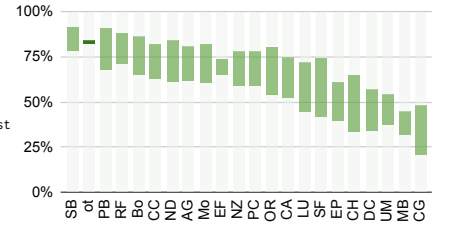

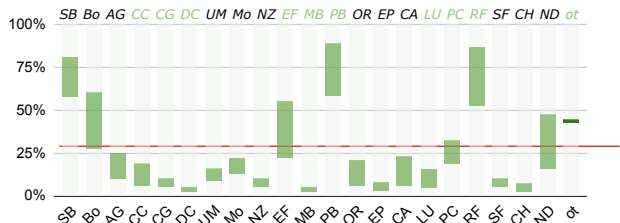

100 — No individual who has abandoned Christianity was ever a Christian to begin with.

OR (7) Orthodox
 EP (31) Episcopal
 CA (15) Catholic
 LU (22) Lutheran
 PC (10) Pentecostal
 RF (21) Reformed
 SF (9) Spirit-Filled
 CH (9) Christian
 ND (35) Non-Denominational
 ot (3) Other

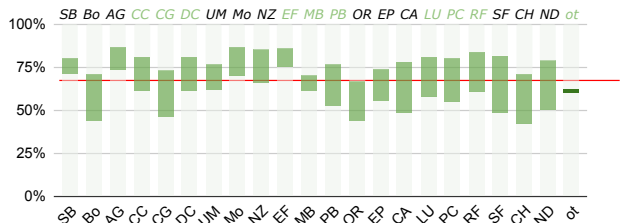
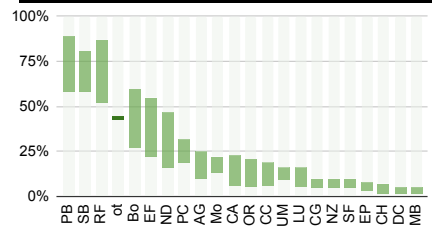

101 — Biblical faith is a degree of trust that rises above the degree of the currently perceived evidence.

SB (29) Southern Baptist
 Bo (25) Baptist, other
 AG (28) Assembly of God
 CC (12) Church of Christ
 CG (17) Congregational
 DC (14) Disciples of Christ
 UM (12) United Methodist
 Mo (22) Methodist, other
 NZ (30) Nazarene
 EF (9) Evangelical Free
 MB (6) Mennonite/Brethren
 PB (38) Presbyterian
 OR (7) Orthodox
 EP (31) Episcopal
 CA (15) Catholic
 LU (22) Lutheran
 PC (10) Pentecostal
 RF (21) Reformed
 SF (9) Spirit-Filled
 CH (9) Christian
 ND (35) Non-Denominational
 ot (3) Other

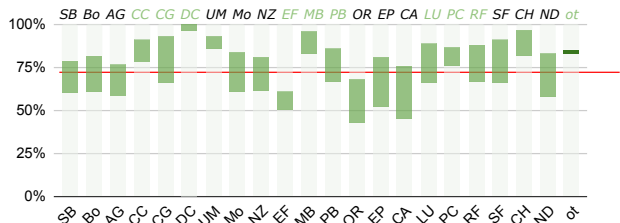
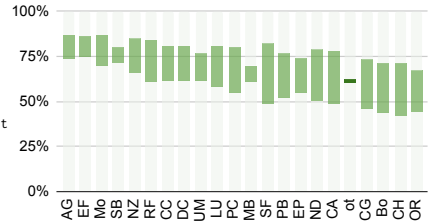

102 — It is not intrinsically immoral for those divorced to remarry.

OR (7) Orthodox
 EP (31) Episcopal
 CA (15) Catholic
 LU (22) Lutheran
 PC (10) Pentecostal
 RF (21) Reformed
 SF (9) Spirit-Filled
 CH (9) Christian
 ND (35) Non-Denominational
 ot (3) Other

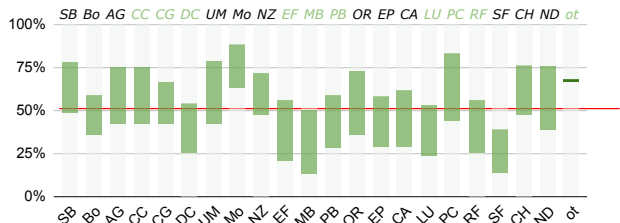
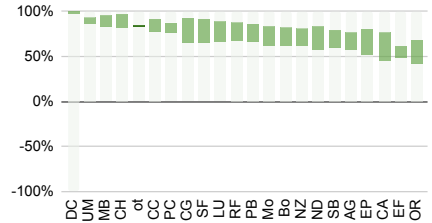

103 — I have been the primary influence in the spiritual conversion of at least 3 people over the past year.

SB (29) Southern Baptist
 Bo (25) Baptist, other
 AG (28) Assembly of God
 CC (12) Church of Christ
 CG (17) Congregational
 DC (14) Disciples of Christ
 UM (12) United Methodist
 Mo (22) Methodist, other
 NZ (30) Nazarene
 EF (9) Evangelical Free
 MB (6) Mennonite/Brethren
 PB (38) Presbyterian
 OR (7) Orthodox
 EP (31) Episcopal
 CA (15) Catholic
 LU (22) Lutheran
 PC (10) Pentecostal
 RF (21) Reformed
 SF (9) Spirit-Filled
 CH (9) Christian
 ND (35) Non-Denominational
 ot (3) Other

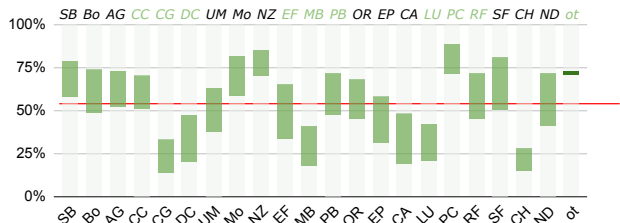
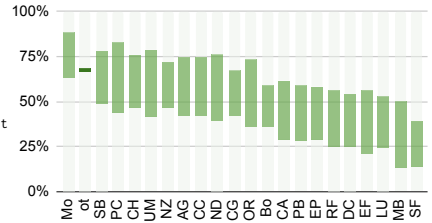

104 — Believers are statistically less likely to sin due to the power of the indwelling Holy Spirit.

OR (7) Orthodox
 EP (31) Episcopal
 CA (15) Catholic
 LU (22) Lutheran
 PC (10) Pentecostal
 RF (21) Reformed
 SF (9) Spirit-Filled
 CH (9) Christian
 ND (35) Non-Denominational
 ot (3) Other

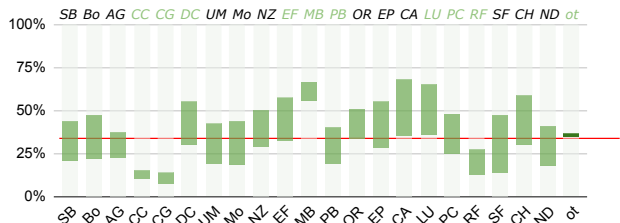
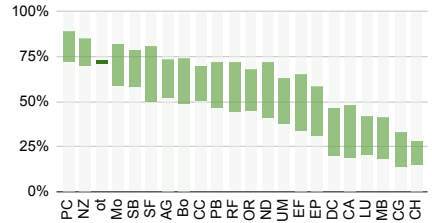

105 — A yearly salary of over \$100,000 (housing inclusive) is excessive for a full-time pastor or church leader in the USA.

SB (29) Southern Baptist
 Bo (25) Baptist, other
 AG (28) Assembly of God
 CC (12) Church of Christ
 CG (17) Congregational
 DC (14) Disciples of Christ
 UM (12) United Methodist
 Mo (22) Methodist, other
 NZ (30) Nazarene
 EF (9) Evangelical Free
 MB (6) Mennonite/Brethren
 PB (38) Presbyterian
 OR (7) Orthodox
 EP (31) Episcopal
 CA (15) Catholic
 LU (22) Lutheran
 PC (10) Pentecostal
 RF (21) Reformed
 SF (9) Spirit-Filled
 CH (9) Christian
 ND (35) Non-Denominational
 ot (3) Other

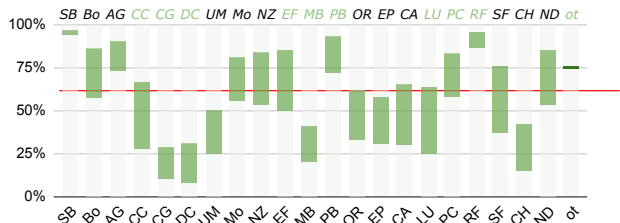
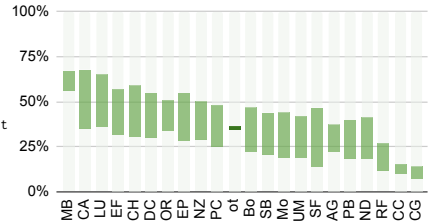

106 — God justly deems humans culpable for following a sin-nature they neither requested nor can avoid.

OR (7) Orthodox
 EP (31) Episcopal
 CA (15) Catholic
 LU (22) Lutheran
 PC (10) Pentecostal
 RF (21) Reformed
 SF (9) Spirit-Filled
 CH (9) Christian
 ND (35) Non-Denominational
 ot (3) Other

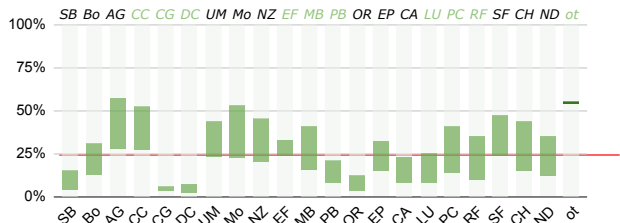
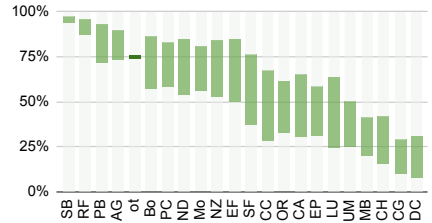

107 — The souls of unredeemed sinners who die unrepentant will eventually be annihilated.

SB (29) Southern Baptist
 Bo (25) Baptist, other
 AG (28) Assembly of God
 CC (12) Church of Christ
 CG (17) Congregational
 DC (14) Disciples of Christ
 UM (12) United Methodist
 Mo (22) Methodist, other
 NZ (30) Nazarene
 EF (9) Evangelical Free
 MB (6) Mennonite/Brethren
 PB (38) Presbyterian
 OR (7) Orthodox
 EP (31) Episcopal
 CA (15) Catholic
 LU (22) Lutheran
 PC (10) Pentecostal
 RF (21) Reformed
 SF (9) Spirit-Filled
 CH (9) Christian
 ND (35) Non-Denominational
 ot (3) Other

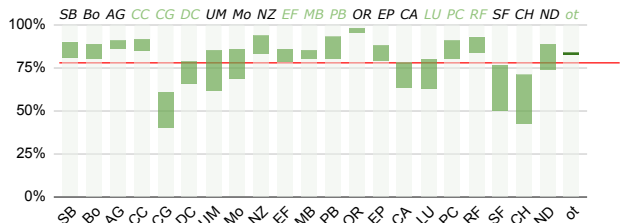
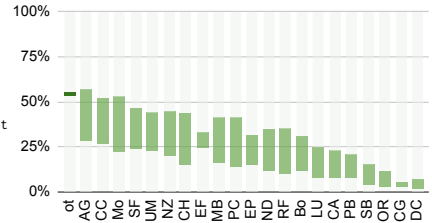

108 — Christians on social media should exhibit meekness when engaging hostile non-Christians.

OR (7) Orthodox
 EP (31) Episcopal
 CA (15) Catholic
 LU (22) Lutheran
 PC (10) Pentecostal
 RF (21) Reformed
 SF (9) Spirit-Filled
 CH (9) Christian
 ND (35) Non-Denominational
 ot (3) Other

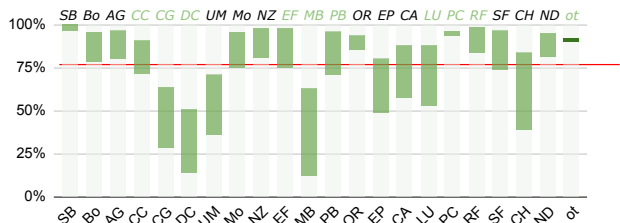
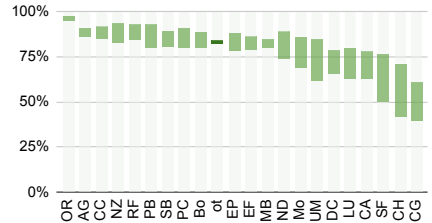

109 — Jesus had to become a human for the forgiveness of sins to be possible.

SB (29) Southern Baptist
 Bo (25) Baptist, other
 AG (28) Assembly of God
 CC (12) Church of Christ
 CG (17) Congregational
 DC (14) Disciples of Christ
 UM (12) United Methodist
 Mo (22) Methodist, other
 NZ (30) Nazarene
 EF (9) Evangelical Free
 MB (6) Mennonite/Brethren
 PB (38) Presbyterian

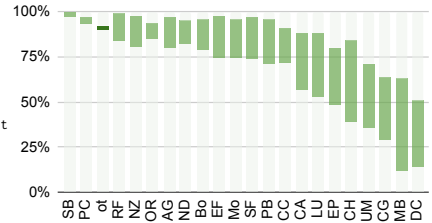

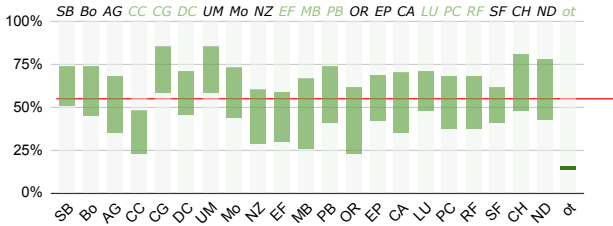

110 — I engage in friendly one-on-one discussions (video or personal chats) with knowledgeable skeptics of the Gospel at least once a month.

OR (7) Orthodox
EP (31) Episcopal
CA (15) Catholic
LU (22) Lutheran
PC (10) Pentecostal
RF (21) Reformed
SF (9) Spirit-Filled
CH (9) Christian
ND (35) Non-Denominational
ot (3) Other

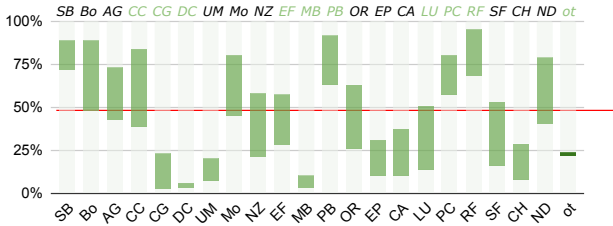
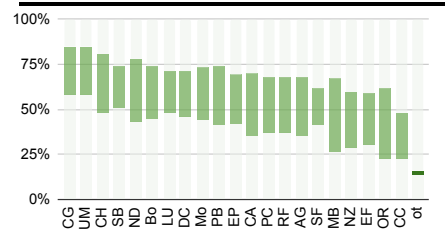

111 — There are no scientific errors within the Bible.

SB (29) Southern Baptist
Bo (25) Baptist, other
AG (28) Assembly of God
CC (12) Church of Christ
CG (17) Congregational
DC (14) Disciples of Christ
UM (12) United Methodist
Mo (22) Methodist, other
NZ (30) Nazarene
EF (9) Evangelical Free
MB (6) Mennonite/Brethren
PB (38) Presbyterian
OR (7) Orthodox
EP (31) Episcopal
CA (15) Catholic
LU (22) Lutheran
PC (10) Pentecostal
RF (21) Reformed
SF (9) Spirit-Filled
CH (9) Christian
ND (35) Non-Denominational
ot (3) Other

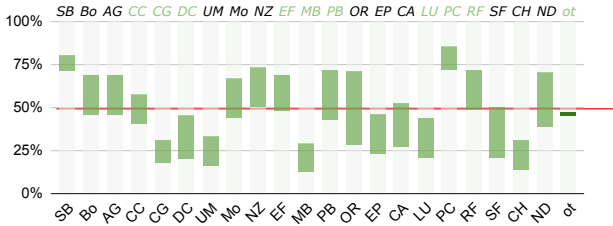
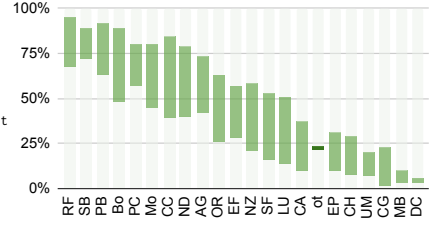

112 — Believers have demonstrably stronger marriages than non-believers due to the guidance of the Holy Spirit.

SB (29) Southern Baptist
Bo (25) Baptist, other
AG (28) Assembly of God
CC (12) Church of Christ
CG (17) Congregational
DC (14) Disciples of Christ
UM (12) United Methodist
Mo (22) Methodist, other
NZ (30) Nazarene
EF (9) Evangelical Free
MB (6) Mennonite/Brethren
PB (38) Presbyterian
OR (7) Orthodox
EP (31) Episcopal
CA (15) Catholic
LU (22) Lutheran
PC (10) Pentecostal
RF (21) Reformed
SF (9) Spirit-Filled
CH (9) Christian
ND (35) Non-Denominational
ot (3) Other

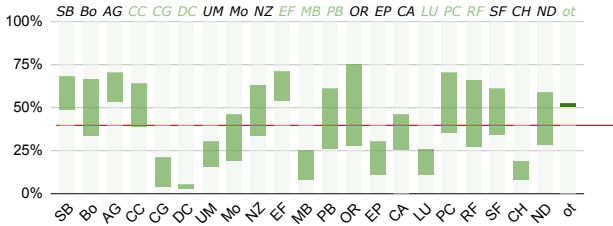
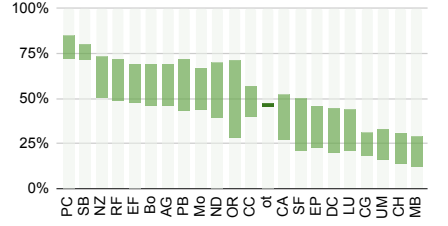

113 — It is rational to choose a God based on how beautiful his Heaven and how horrific his Hell are claimed to be.

SB (29) Southern Baptist
Bo (25) Baptist, other
AG (28) Assembly of God
CC (12) Church of Christ
CG (17) Congregational
DC (14) Disciples of Christ
UM (12) United Methodist
Mo (22) Methodist, other
NZ (30) Nazarene
EF (9) Evangelical Free
MB (6) Mennonite/Brethren
PB (38) Presbyterian
OR (7) Orthodox
EP (31) Episcopal
CA (15) Catholic
LU (22) Lutheran
PC (10) Pentecostal
RF (21) Reformed
SF (9) Spirit-Filled
CH (9) Christian
ND (35) Non-Denominational
ot (3) Other

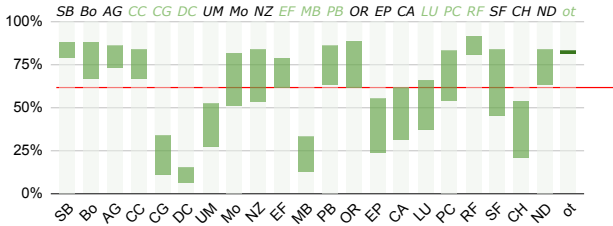
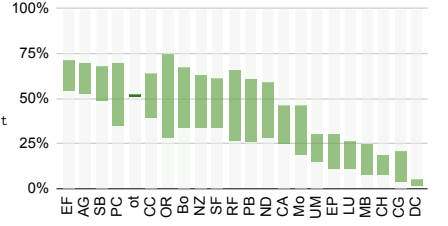

114 — The fulfillment of biblical prophecies is indisputable evidence for the truth of the Gospel.

SB (29) Southern Baptist
Bo (25) Baptist, other
AG (28) Assembly of God
CC (12) Church of Christ
CG (17) Congregational
DC (14) Disciples of Christ
UM (12) United Methodist
Mo (22) Methodist, other
NZ (30) Nazarene
EF (9) Evangelical Free
MB (6) Mennonite/Brethren
PB (38) Presbyterian
OR (7) Orthodox
EP (31) Episcopal
CA (15) Catholic
LU (22) Lutheran
PC (10) Pentecostal
RF (21) Reformed
SF (9) Spirit-Filled
CH (9) Christian
ND (35) Non-Denominational
ot (3) Other

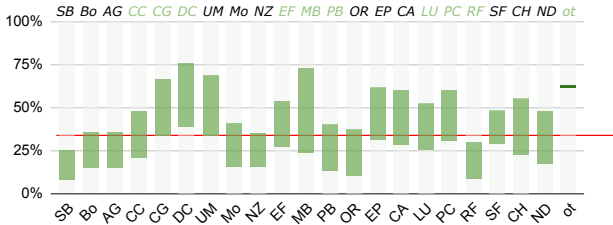
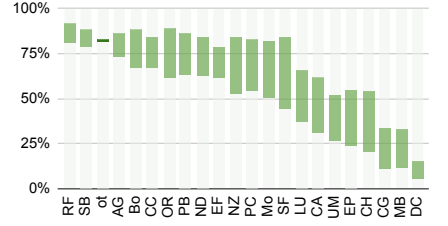

115 — There is an objective threshold of painful punishment for sin above which God would be unjust.

SB (29) Southern Baptist
Bo (25) Baptist, other
AG (28) Assembly of God
CC (12) Church of Christ
CG (17) Congregational
DC (14) Disciples of Christ
UM (12) United Methodist
Mo (22) Methodist, other
NZ (30) Nazarene
EF (9) Evangelical Free
MB (6) Mennonite/Brethren
PB (38) Presbyterian
OR (7) Orthodox
EP (31) Episcopal
CA (15) Catholic
LU (22) Lutheran
PC (10) Pentecostal
RF (21) Reformed
SF (9) Spirit-Filled
CH (9) Christian
ND (35) Non-Denominational
ot (3) Other

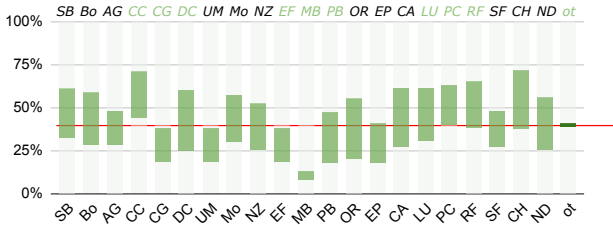
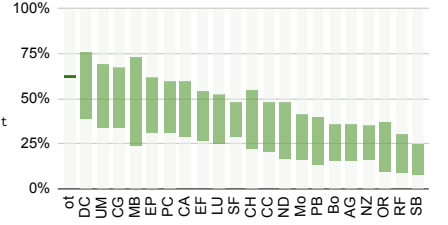

116 — To say, "I know X" means you have absolute (100%) certainty that X is true.

SB (29) Southern Baptist
Bo (25) Baptist, other
AG (28) Assembly of God
CC (12) Church of Christ
CG (17) Congregational
DC (14) Disciples of Christ
UM (12) United Methodist
Mo (22) Methodist, other
NZ (30) Nazarene
EF (9) Evangelical Free
MB (6) Mennonite/Brethren
PB (38) Presbyterian
OR (7) Orthodox
EP (31) Episcopal
CA (15) Catholic
LU (22) Lutheran
PC (10) Pentecostal
RF (21) Reformed
SF (9) Spirit-Filled
CH (9) Christian
ND (35) Non-Denominational
ot (3) Other

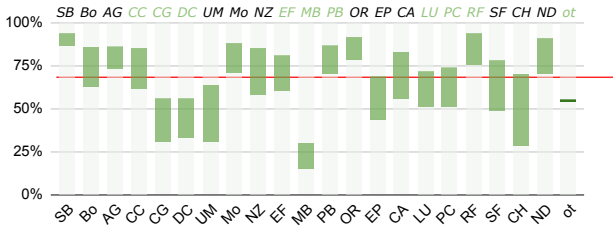
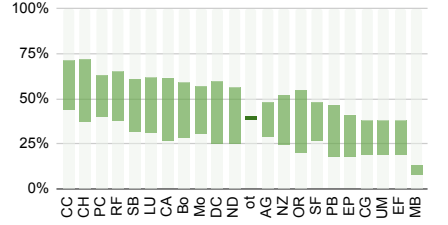

117 — Apologetics should be taught and practiced more in Christian churches today.

SB (29) Southern Baptist
Bo (25) Baptist, other
AG (28) Assembly of God
CC (12) Church of Christ
CG (17) Congregational
DC (14) Disciples of Christ
UM (12) United Methodist
Mo (22) Methodist, other
NZ (30) Nazarene
EF (9) Evangelical Free
MB (6) Mennonite/Brethren
PB (38) Presbyterian
OR (7) Orthodox
EP (31) Episcopal
CA (15) Catholic
LU (22) Lutheran
PC (10) Pentecostal
RF (21) Reformed
SF (9) Spirit-Filled
CH (9) Christian
ND (35) Non-Denominational
ot (3) Other

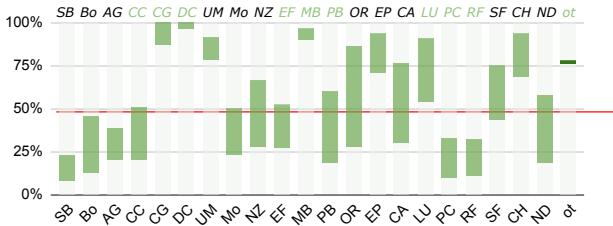
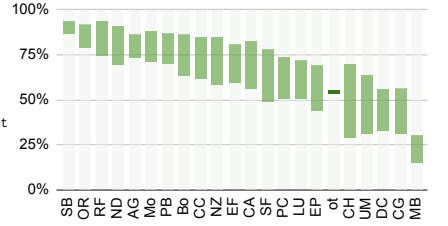

118 — If an individual who was born male asked me to refer to them as "she" or "her", I would.

SB (29) Southern Baptist
Bo (25) Baptist, other
AG (28) Assembly of God
CC (12) Church of Christ
CG (17) Congregational
DC (14) Disciples of Christ
UM (12) United Methodist
Mo (22) Methodist, other
NZ (30) Nazarene
EF (9) Evangelical Free
MB (6) Mennonite/Brethren
PB (38) Presbyterian
OR (7) Orthodox
EP (31) Episcopal
CA (15) Catholic
LU (22) Lutheran
PC (10) Pentecostal
RF (21) Reformed
SF (9) Spirit-Filled
CH (9) Christian
ND (35) Non-Denominational
ot (3) Other

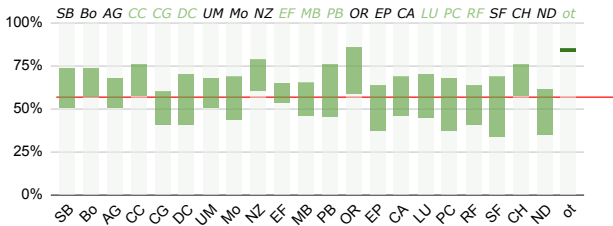
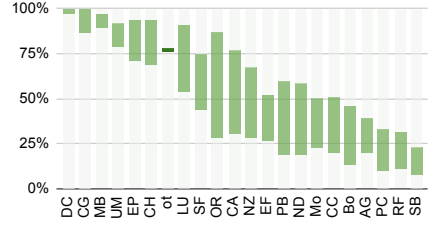

119 — Once the degree of evidence for X is over 90%, I am rational to believe with full certainty (100%) that X is true.

SB (29) Southern Baptist
Bo (25) Baptist, other
AG (28) Assembly of God
CC (12) Church of Christ
CG (17) Congregational
DC (14) Disciples of Christ
UM (12) United Methodist
Mo (22) Methodist, other
NZ (30) Nazarene
EF (9) Evangelical Free
MB (6) Mennonite/Brethren
PB (38) Presbyterian
OR (7) Orthodox
EP (31) Episcopal
CA (15) Catholic
LU (22) Lutheran
PC (10) Pentecostal
RF (21) Reformed
SF (9) Spirit-Filled
CH (9) Christian
ND (35) Non-Denominational
ot (3) Other

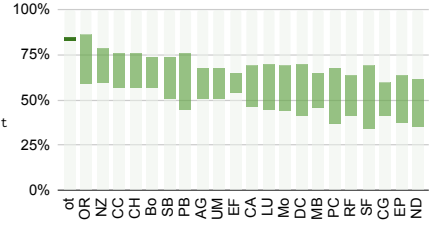

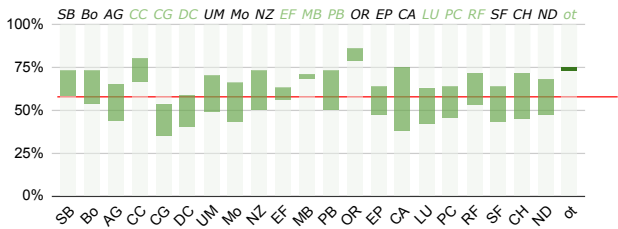

120 — Assigning high confidence to the best available explanation for an event is always rational.

- OR (7) Orthodox
- EP (31) Episcopal
- CA (15) Catholic
- LU (22) Lutheran
- PC (10) Pentecostal
- RF (21) Reformed
- SF (9) Spirit-Filled
- CH (9) Christian
- ND (35) Non-Denominational
- ot (3) Other

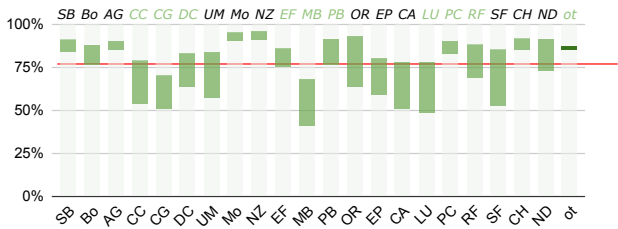
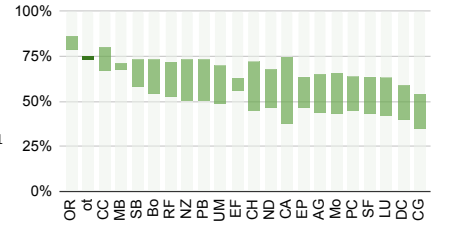

121 — The Holy Spirit provides a strong confirmation of my redemption through a sense of his presence.

- SB (29) Southern Baptist
- Bo (25) Baptist, other
- AG (28) Assembly of God
- CC (12) Church of Christ
- CG (17) Congregational
- DC (14) Disciples of Christ
- UM (12) United Methodist
- Mo (22) Methodist, other
- NZ (30) Nazarene
- EF (9) Evangelical Free
- MB (6) Mennonite/Brethren
- PB (38) Presbyterian
- OR (7) Orthodox
- EP (31) Episcopal
- CA (15) Catholic
- LU (22) Lutheran
- PC (10) Pentecostal
- RF (21) Reformed
- SF (9) Spirit-Filled
- CH (9) Christian
- ND (35) Non-Denominational
- ot (3) Other

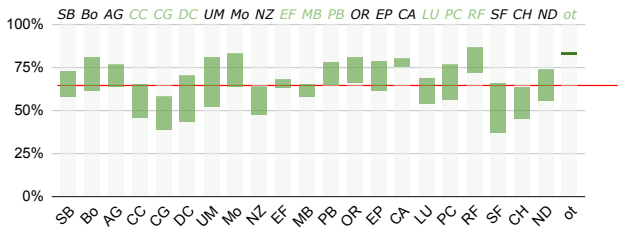
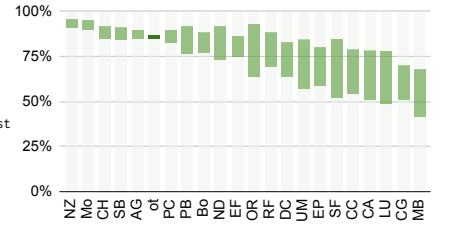

122 — Most real Christians do not contribute financially to Christian ministries the amount they should.

- OR (7) Orthodox
- EP (31) Episcopal
- CA (15) Catholic
- LU (22) Lutheran
- PC (10) Pentecostal
- RF (21) Reformed
- SF (9) Spirit-Filled
- CH (9) Christian
- ND (35) Non-Denominational
- ot (3) Other

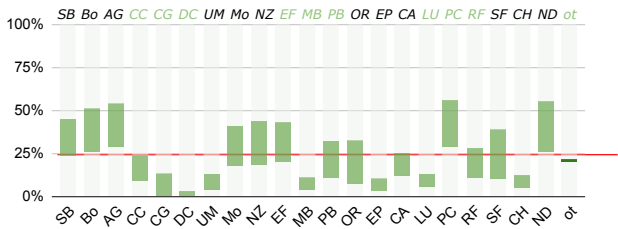
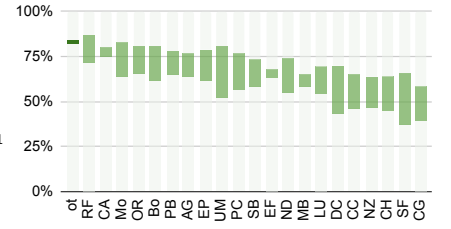

123 — The USA was selected by God to be a special instrument to spread Christian values around the world.

- SB (29) Southern Baptist
- Bo (25) Baptist, other
- AG (28) Assembly of God
- CC (12) Church of Christ
- CG (17) Congregational
- DC (14) Disciples of Christ
- UM (12) United Methodist
- Mo (22) Methodist, other
- NZ (30) Nazarene
- EF (9) Evangelical Free
- MB (6) Mennonite/Brethren
- PB (38) Presbyterian
- OR (7) Orthodox
- EP (31) Episcopal
- CA (15) Catholic
- LU (22) Lutheran
- PC (10) Pentecostal
- RF (21) Reformed
- SF (9) Spirit-Filled
- CH (9) Christian
- ND (35) Non-Denominational
- ot (3) Other

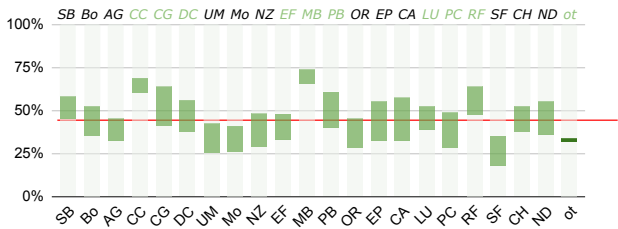
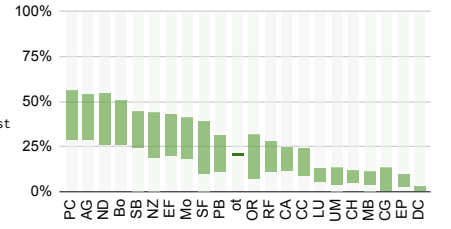

124 — Most Christian claims of alleged miracles are more about coincidences than about supernatural violations of natural laws.

- OR (7) Orthodox
- EP (31) Episcopal
- CA (15) Catholic
- LU (22) Lutheran
- PC (10) Pentecostal
- RF (21) Reformed
- SF (9) Spirit-Filled
- CH (9) Christian
- ND (35) Non-Denominational
- ot (3) Other

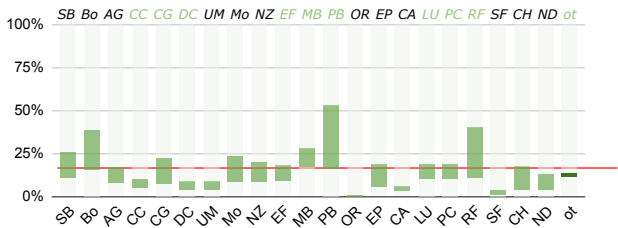
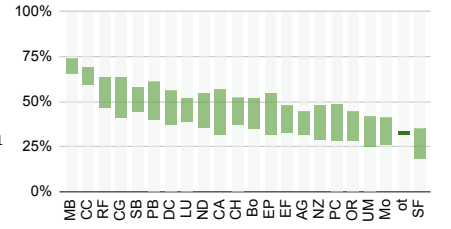

125 — God's love is limited as seen in his order to kill the Amalekite infants.

- SB (29) Southern Baptist
- Bo (25) Baptist, other
- AG (28) Assembly of God
- CC (12) Church of Christ
- CG (17) Congregational
- DC (14) Disciples of Christ
- UM (12) United Methodist
- Mo (22) Methodist, other
- NZ (30) Nazarene
- EF (9) Evangelical Free
- MB (6) Mennonite/Brethren
- PB (38) Presbyterian
- OR (7) Orthodox
- EP (31) Episcopal
- CA (15) Catholic
- LU (22) Lutheran
- PC (10) Pentecostal
- RF (21) Reformed
- SF (9) Spirit-Filled
- CH (9) Christian
- ND (35) Non-Denominational
- ot (3) Other

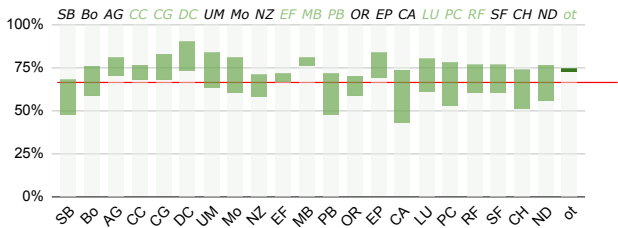
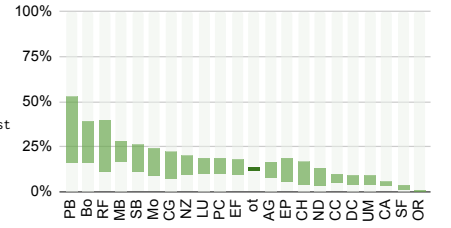

126 — Rational belief is generally not a binary "I believe X" or "I don't believe X", but is intrinsically gradient.

- SB (29) Southern Baptist
- Bo (25) Baptist, other
- AG (28) Assembly of God
- CC (12) Church of Christ
- CG (17) Congregational
- DC (14) Disciples of Christ
- UM (12) United Methodist
- Mo (22) Methodist, other
- NZ (30) Nazarene
- EF (9) Evangelical Free
- MB (6) Mennonite/Brethren
- PB (38) Presbyterian
- OR (7) Orthodox
- EP (31) Episcopal
- CA (15) Catholic
- LU (22) Lutheran
- PC (10) Pentecostal
- RF (21) Reformed
- SF (9) Spirit-Filled
- CH (9) Christian
- ND (35) Non-Denominational
- ot (3) Other

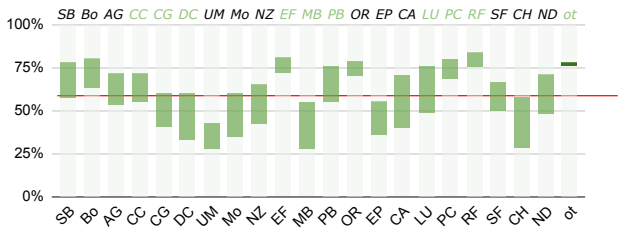
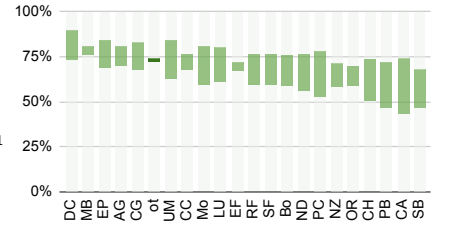

127 — Weekend services should be primarily focused on the discipleship of believers.

- SB (29) Southern Baptist
- Bo (25) Baptist, other
- AG (28) Assembly of God
- CC (12) Church of Christ
- CG (17) Congregational
- DC (14) Disciples of Christ
- UM (12) United Methodist
- Mo (22) Methodist, other
- NZ (30) Nazarene
- EF (9) Evangelical Free
- MB (6) Mennonite/Brethren
- PB (38) Presbyterian
- OR (7) Orthodox
- EP (31) Episcopal
- CA (15) Catholic
- LU (22) Lutheran
- PC (10) Pentecostal
- RF (21) Reformed
- SF (9) Spirit-Filled
- CH (9) Christian
- ND (35) Non-Denominational
- ot (3) Other

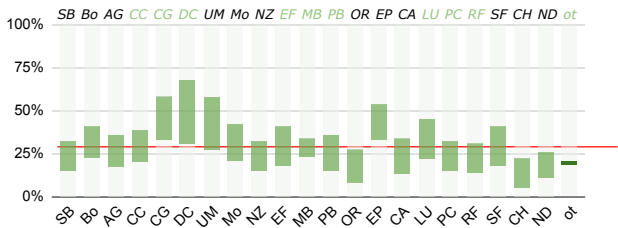
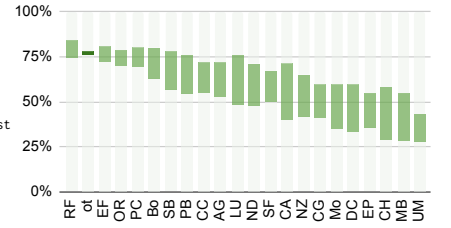

128 — Apparent logical incoherencies in Christianity occasionally cause me to doubt Christianity.

- OR (7) Orthodox
- EP (31) Episcopal
- CA (15) Catholic
- LU (22) Lutheran
- PC (10) Pentecostal
- RF (21) Reformed
- SF (9) Spirit-Filled
- CH (9) Christian
- ND (35) Non-Denominational
- ot (3) Other

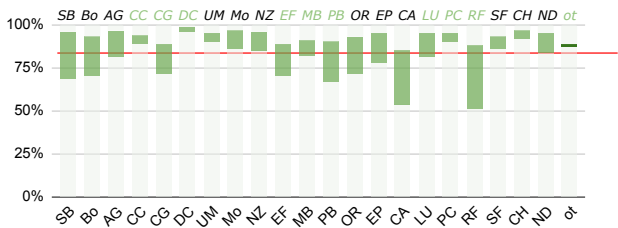
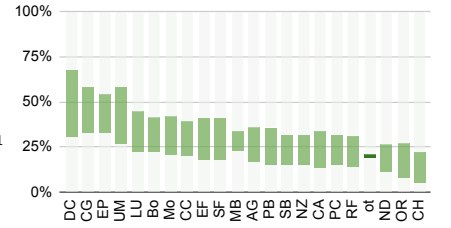

129 — Jesus was tempted with the same vulnerability to temptations that other humans have.

- SB (29) Southern Baptist
- Bo (25) Baptist, other
- AG (28) Assembly of God
- CC (12) Church of Christ
- CG (17) Congregational
- DC (14) Disciples of Christ
- UM (12) United Methodist
- Mo (22) Methodist, other
- NZ (30) Nazarene
- EF (9) Evangelical Free
- MB (6) Mennonite/Brethren
- PB (38) Presbyterian
- OR (7) Orthodox
- EP (31) Episcopal
- CA (15) Catholic
- LU (22) Lutheran
- PC (10) Pentecostal
- RF (21) Reformed
- SF (9) Spirit-Filled
- CH (9) Christian
- ND (35) Non-Denominational
- ot (3) Other

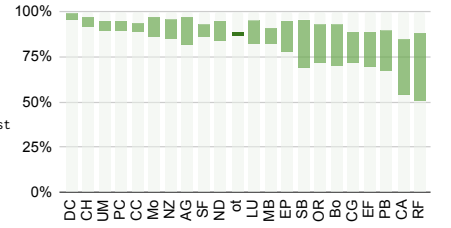

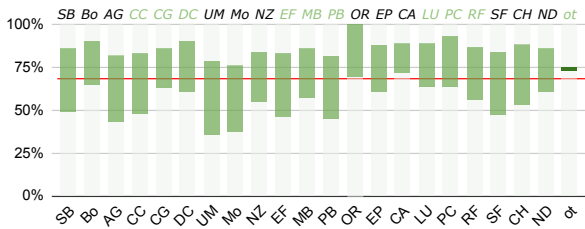

130 — The sins of humanity that Jesus bore on the cross did not require his eternal damnation.

- OR (7) Orthodox
- EP (31) Episcopal
- CA (15) Catholic
- LU (22) Lutheran
- PC (10) Pentecostal
- RF (21) Reformed
- SF (9) Spirit-Filled
- CH (9) Christian
- ND (35) Non-Denominational
- ot (3) Other

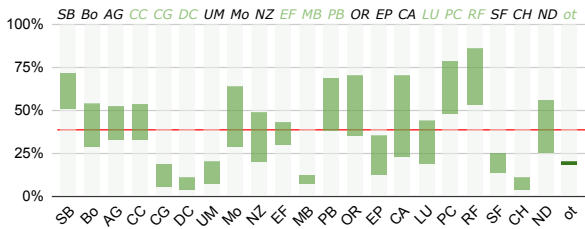
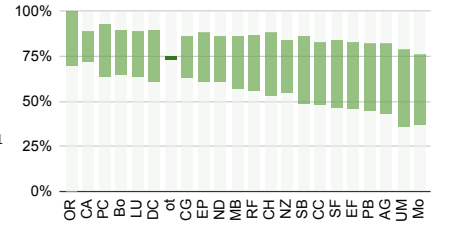

131 — My understanding and practice of Christianity have become more conservative over the past five years.

- SB (29) Southern Baptist
- Bo (25) Baptist, other
- AG (28) Assembly of God
- CC (12) Church of Christ
- CG (17) Congregational
- DC (14) Disciples of Christ
- UM (12) United Methodist
- Mo (22) Methodist, other
- NZ (30) Nazarene
- EF (9) Evangelical Free
- MB (6) Mennonite/Brethren
- PB (38) Presbyterian
- OR (7) Orthodox
- EP (31) Episcopal
- CA (15) Catholic
- LU (22) Lutheran
- PC (10) Pentecostal
- RF (21) Reformed
- SF (9) Spirit-Filled
- CH (9) Christian
- ND (35) Non-Denominational
- ot (3) Other

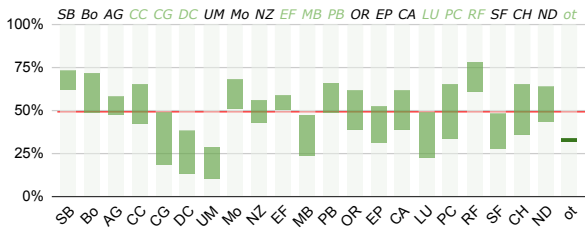
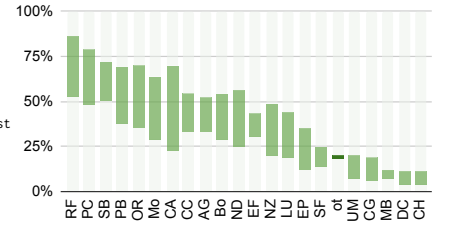

132 — More than 50% of self-proclaimed Christians are not true Christians.

- OR (7) Orthodox
- EP (31) Episcopal
- CA (15) Catholic
- LU (22) Lutheran
- PC (10) Pentecostal
- RF (21) Reformed
- SF (9) Spirit-Filled
- CH (9) Christian
- ND (35) Non-Denominational
- ot (3) Other

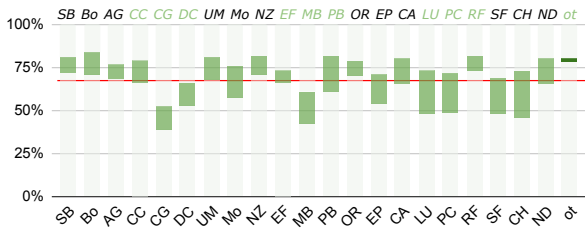
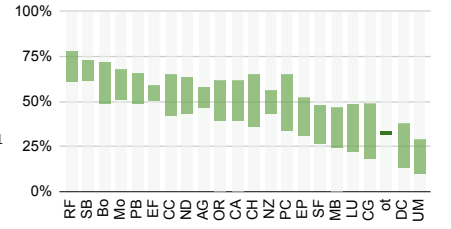

133 — A degree of belief that exceeds the degree of the perceived evidence can be a rational belief.

- SB (29) Southern Baptist
- Bo (25) Baptist, other
- AG (28) Assembly of God
- CC (12) Church of Christ
- CG (17) Congregational
- DC (14) Disciples of Christ
- UM (12) United Methodist
- Mo (22) Methodist, other
- NZ (30) Nazarene
- EF (9) Evangelical Free
- MB (6) Mennonite/Brethren
- PB (38) Presbyterian
- OR (7) Orthodox
- EP (31) Episcopal
- CA (15) Catholic
- LU (22) Lutheran
- PC (10) Pentecostal
- RF (21) Reformed
- SF (9) Spirit-Filled
- CH (9) Christian
- ND (35) Non-Denominational
- ot (3) Other

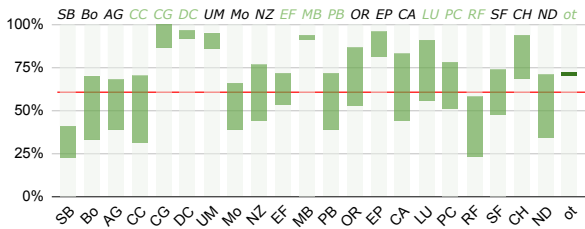
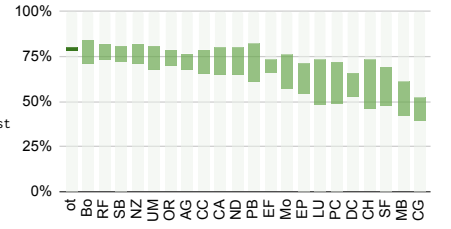

134 — Gun possession should be more regulated around the world.

- OR (7) Orthodox
- EP (31) Episcopal
- CA (15) Catholic
- LU (22) Lutheran
- PC (10) Pentecostal
- RF (21) Reformed
- SF (9) Spirit-Filled
- CH (9) Christian
- ND (35) Non-Denominational
- ot (3) Other

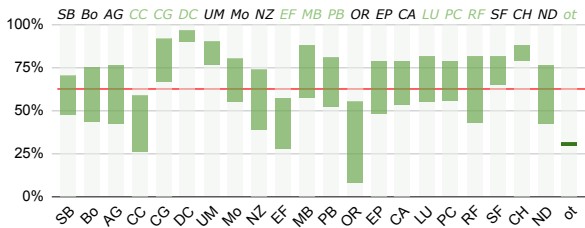
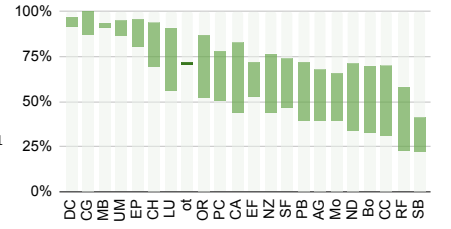

135 — I have at least five quality friendships with individuals who have clearly rejected Christianity.

- SB (29) Southern Baptist
- Bo (25) Baptist, other
- AG (28) Assembly of God
- CC (12) Church of Christ
- CG (17) Congregational
- DC (14) Disciples of Christ
- UM (12) United Methodist
- Mo (22) Methodist, other
- NZ (30) Nazarene
- EF (9) Evangelical Free
- MB (6) Mennonite/Brethren
- PB (38) Presbyterian
- OR (7) Orthodox
- EP (31) Episcopal
- CA (15) Catholic
- LU (22) Lutheran
- PC (10) Pentecostal
- RF (21) Reformed
- SF (9) Spirit-Filled
- CH (9) Christian
- ND (35) Non-Denominational
- ot (3) Other

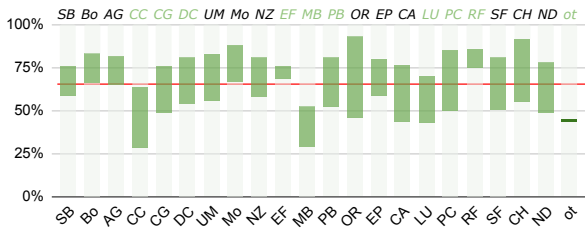
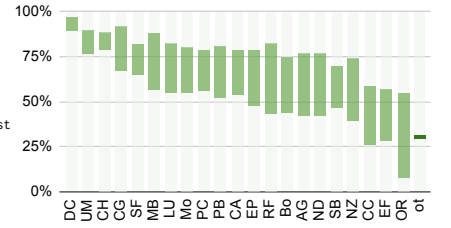

136 — There has been at least one case in which I felt God was leading me, only to later conclude he was not.

- OR (7) Orthodox
- EP (31) Episcopal
- CA (15) Catholic
- LU (22) Lutheran
- PC (10) Pentecostal
- RF (21) Reformed
- SF (9) Spirit-Filled
- CH (9) Christian
- ND (35) Non-Denominational
- ot (3) Other

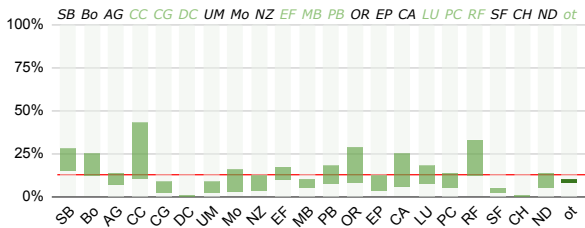
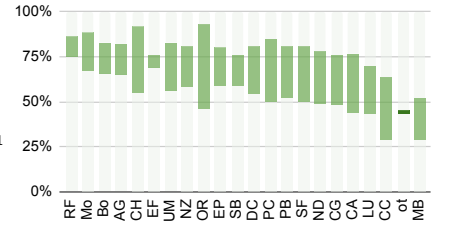

137 — Children who tearfully beg Jesus to forgive them of their sins should not be reassured that Jesus did forgive them since they may later reject Christianity.

- SB (29) Southern Baptist
- Bo (25) Baptist, other
- AG (28) Assembly of God
- CC (12) Church of Christ
- CG (17) Congregational
- DC (14) Disciples of Christ
- UM (12) United Methodist
- Mo (22) Methodist, other
- NZ (30) Nazarene
- EF (9) Evangelical Free
- MB (6) Mennonite/Brethren
- PB (38) Presbyterian
- OR (7) Orthodox
- EP (31) Episcopal
- CA (15) Catholic
- LU (22) Lutheran
- PC (10) Pentecostal
- RF (21) Reformed
- SF (9) Spirit-Filled
- CH (9) Christian
- ND (35) Non-Denominational
- ot (3) Other

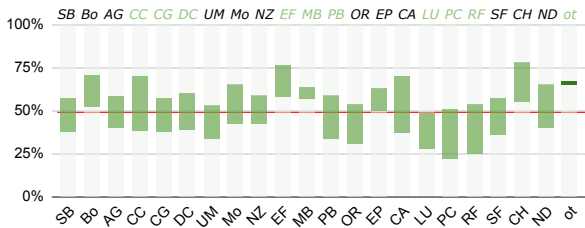
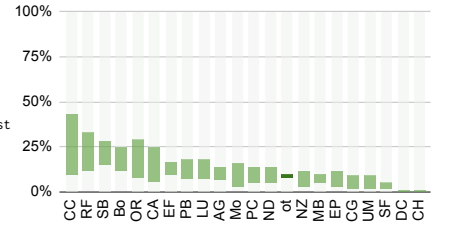

138 — In any religion, both miraculous and non-miraculous claims should be equally believed if there is a large number of credible eyewitnesses.

- OR (7) Orthodox
- EP (31) Episcopal
- CA (15) Catholic
- LU (22) Lutheran
- PC (10) Pentecostal
- RF (21) Reformed
- SF (9) Spirit-Filled
- CH (9) Christian
- ND (35) Non-Denominational
- ot (3) Other

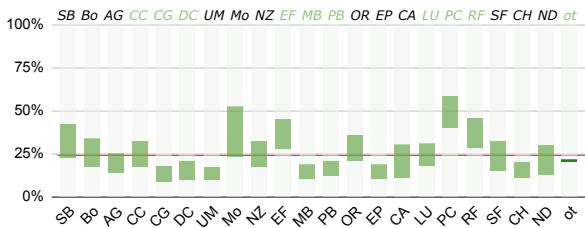
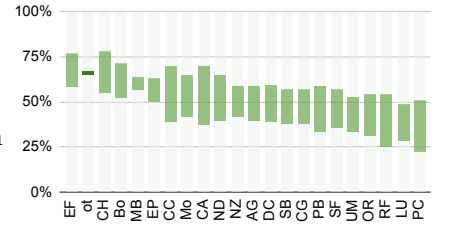

139 — Researching and evaluating arguments against Christianity is too dangerous for the average Christian.

- SB (29) Southern Baptist
- Bo (25) Baptist, other
- AG (28) Assembly of God
- CC (12) Church of Christ
- CG (17) Congregational
- DC (14) Disciples of Christ
- UM (12) United Methodist
- Mo (22) Methodist, other
- NZ (30) Nazarene
- EF (9) Evangelical Free
- MB (6) Mennonite/Brethren
- PB (38) Presbyterian
- OR (7) Orthodox
- EP (31) Episcopal
- CA (15) Catholic
- LU (22) Lutheran
- PC (10) Pentecostal
- RF (21) Reformed
- SF (9) Spirit-Filled
- CH (9) Christian
- ND (35) Non-Denominational
- ot (3) Other

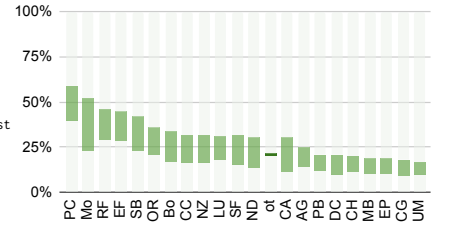

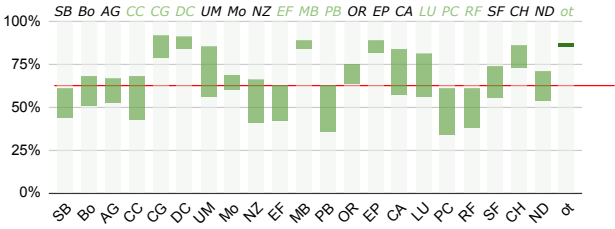

140 — Generally, following scientific consensus on issues outside one's own domain of expertise is a wise move.

- OR (7) Orthodox
- EP (31) Episcopal
- CA (15) Catholic
- LU (22) Lutheran
- PC (10) Pentecostal
- RF (21) Reformed
- SF (9) Spirit-Filled
- CH (9) Christian
- ND (35) Non-Denominational
- ot (3) Other

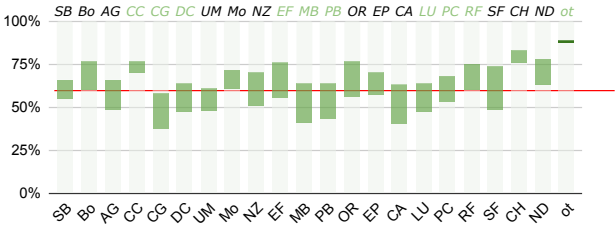
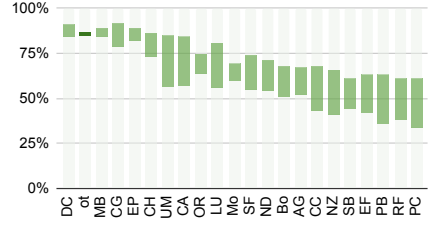

141 — An epistemically honest human will map their degree of belief to the degree of evidence as they perceive it.

- SB (29) Southern Baptist
- Bo (25) Baptist, other
- AG (28) Assembly of God
- CC (12) Church of Christ
- CG (17) Congregational
- DC (14) Disciples of Christ
- UM (12) United Methodist
- Mo (22) Methodist, other
- NZ (30) Nazarene
- EF (9) Evangelical Free
- MB (6) Mennonite/Brethren
- PB (38) Presbyterian

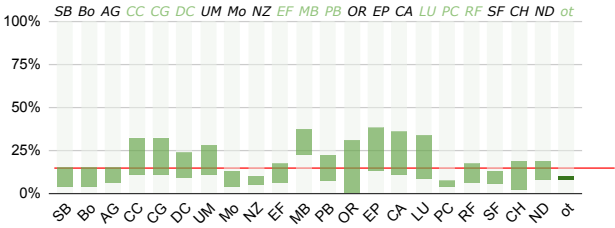
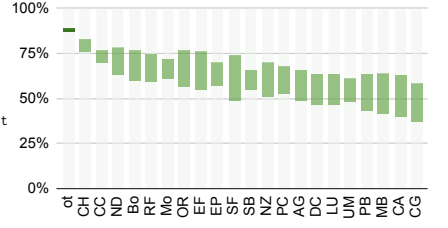

142 — There is at least a small chance I will not be a Christian in 10 years.

- OR (7) Orthodox
- EP (31) Episcopal
- CA (15) Catholic
- LU (22) Lutheran
- PC (10) Pentecostal
- RF (21) Reformed
- SF (9) Spirit-Filled
- CH (9) Christian
- ND (35) Non-Denominational
- ot (3) Other

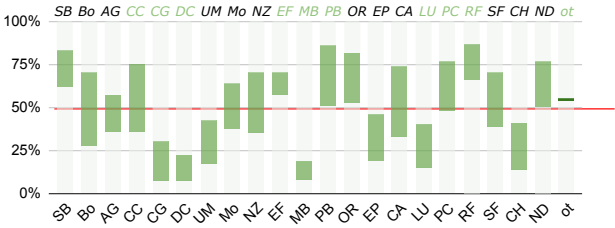
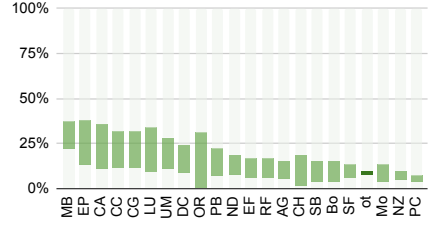

143 — It is immoral to dispose of in vitro fertilized embryos without implantation.

- SB (29) Southern Baptist
- Bo (25) Baptist, other
- AG (28) Assembly of God
- CC (12) Church of Christ
- CG (17) Congregational
- DC (14) Disciples of Christ
- UM (12) United Methodist
- Mo (22) Methodist, other
- NZ (30) Nazarene
- EF (9) Evangelical Free
- MB (6) Mennonite/Brethren
- PB (38) Presbyterian

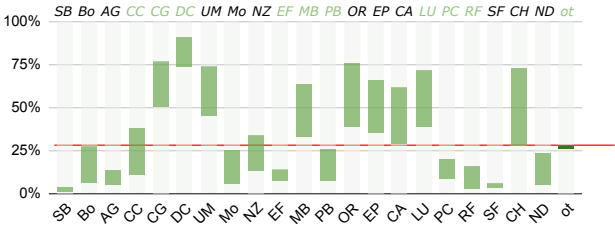
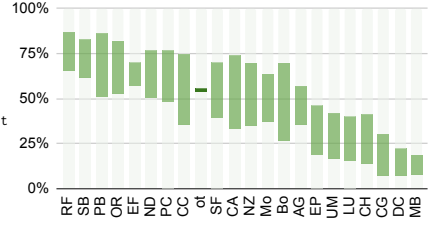

144 — Everyone will eventually reach Heaven.

- OR (7) Orthodox
- EP (31) Episcopal
- CA (15) Catholic
- LU (22) Lutheran
- PC (10) Pentecostal
- RF (21) Reformed
- SF (9) Spirit-Filled
- CH (9) Christian
- ND (35) Non-Denominational
- ot (3) Other

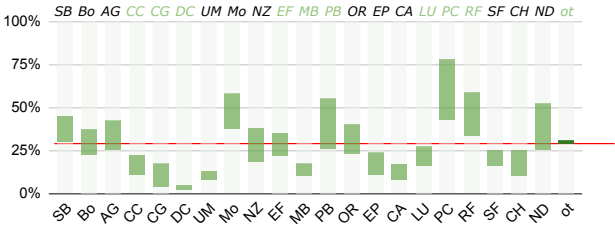
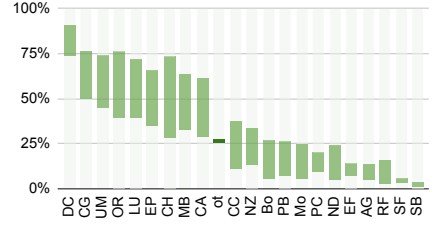

145 — I feel that non-believers who tell me they are truly happy are actually lying.

- SB (29) Southern Baptist
- Bo (25) Baptist, other
- AG (28) Assembly of God
- CC (12) Church of Christ
- CG (17) Congregational
- DC (14) Disciples of Christ
- UM (12) United Methodist
- Mo (22) Methodist, other
- NZ (30) Nazarene
- EF (9) Evangelical Free
- MB (6) Mennonite/Brethren
- PB (38) Presbyterian

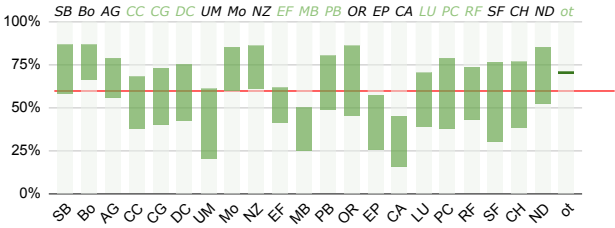
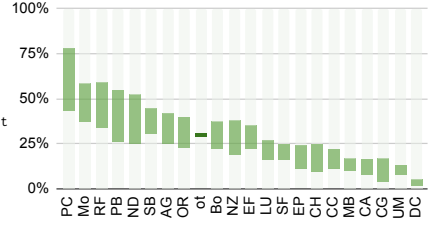

146 — It is not possible that I am wrong that I have genuine faith in Jesus.

- OR (7) Orthodox
- EP (31) Episcopal
- CA (15) Catholic
- LU (22) Lutheran
- PC (10) Pentecostal
- RF (21) Reformed
- SF (9) Spirit-Filled
- CH (9) Christian
- ND (35) Non-Denominational
- ot (3) Other

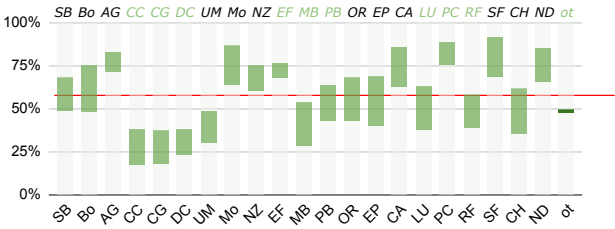
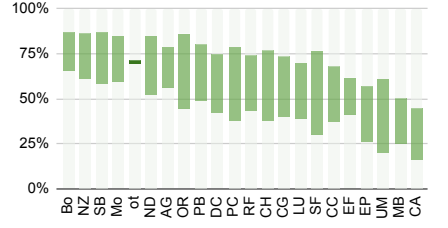

147 — Demon possession and successful exorcisms regularly occur today.

- SB (29) Southern Baptist
- Bo (25) Baptist, other
- AG (28) Assembly of God
- CC (12) Church of Christ
- CG (17) Congregational
- DC (14) Disciples of Christ
- UM (12) United Methodist
- Mo (22) Methodist, other
- NZ (30) Nazarene
- EF (9) Evangelical Free
- MB (6) Mennonite/Brethren
- PB (38) Presbyterian

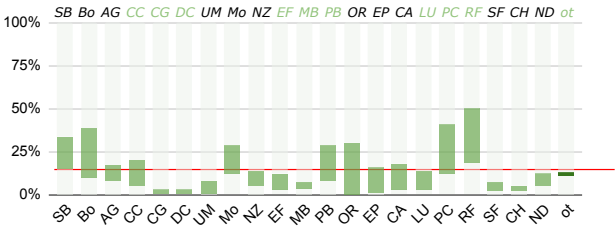
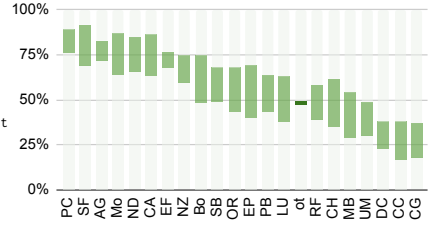

148 — Those who provide abortions can be justifiably killed to protect the unborn.

- OR (7) Orthodox
- EP (31) Episcopal
- CA (15) Catholic
- LU (22) Lutheran
- PC (10) Pentecostal
- RF (21) Reformed
- SF (9) Spirit-Filled
- CH (9) Christian
- ND (35) Non-Denominational
- ot (3) Other

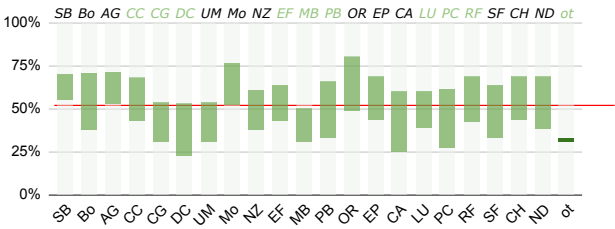
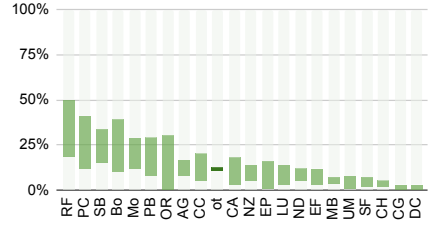

149 — Any evidence for a deistic, universe-creating God logically makes specific Gods such as Jehovah and Allah more likely.

- SB (29) Southern Baptist
- Bo (25) Baptist, other
- AG (28) Assembly of God
- CC (12) Church of Christ
- CG (17) Congregational
- DC (14) Disciples of Christ
- UM (12) United Methodist
- Mo (22) Methodist, other
- NZ (30) Nazarene
- EF (9) Evangelical Free
- MB (6) Mennonite/Brethren
- PB (38) Presbyterian

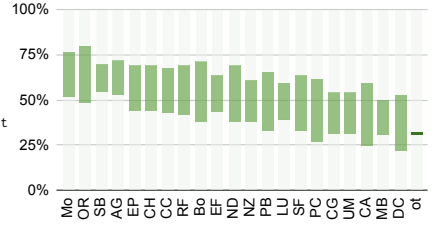

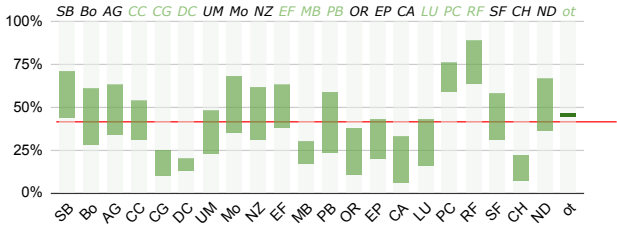

150 — We cannot confidently know what is moral without the Bible.

OR (7) Orthodox
 EP (31) Episcopal
 CA (15) Catholic
 LU (22) Lutheran
 PC (10) Pentecostal
 RF (21) Reformed
 SF (9) Spirit-Filled
 CH (9) Christian
 ND (35) Non-Denominational
 ot (3) Other

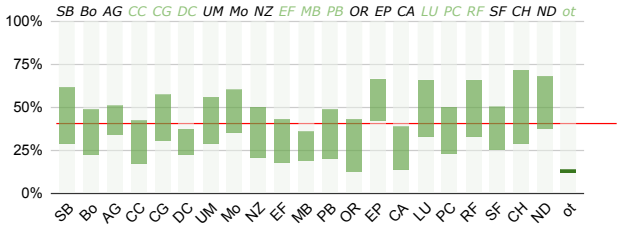
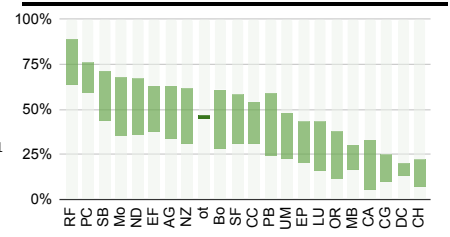

151 — I am actively and honestly pursuing arguments both for and against the existence of God to ensure I have not overlooked important arguments.

SB (29) Southern Baptist
 Bo (25) Baptist, other
 AG (28) Assembly of God
 CC (12) Church of Christ
 CG (17) Congregational
 DC (14) Disciples of Christ
 UM (12) United Methodist
 Mo (22) Methodist, other
 NZ (30) Nazarene
 EF (9) Evangelical Free
 MB (6) Mennonite/Brethren
 PB (38) Presbyterian
 OR (7) Orthodox
 EP (31) Episcopal
 CA (15) Catholic
 LU (22) Lutheran
 PC (10) Pentecostal
 RF (21) Reformed
 SF (9) Spirit-Filled
 CH (9) Christian
 ND (35) Non-Denominational
 ot (3) Other

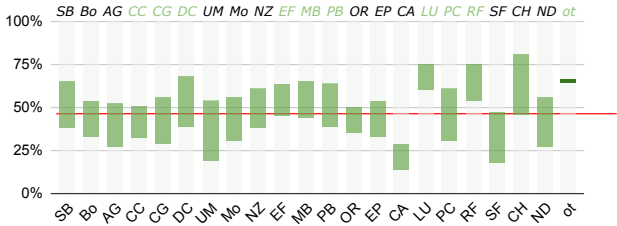
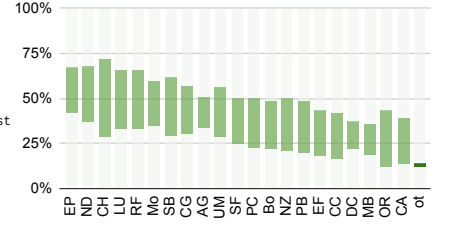

152 — Divorce is biblically justified if a spouse is addicted to pornography.

SB (29) Southern Baptist
 Bo (25) Baptist, other
 AG (28) Assembly of God
 CC (12) Church of Christ
 CG (17) Congregational
 DC (14) Disciples of Christ
 UM (12) United Methodist
 Mo (22) Methodist, other
 NZ (30) Nazarene
 EF (9) Evangelical Free
 MB (6) Mennonite/Brethren
 PB (38) Presbyterian
 OR (7) Orthodox
 EP (31) Episcopal
 CA (15) Catholic
 LU (22) Lutheran
 PC (10) Pentecostal
 RF (21) Reformed
 SF (9) Spirit-Filled
 CH (9) Christian
 ND (35) Non-Denominational
 ot (3) Other

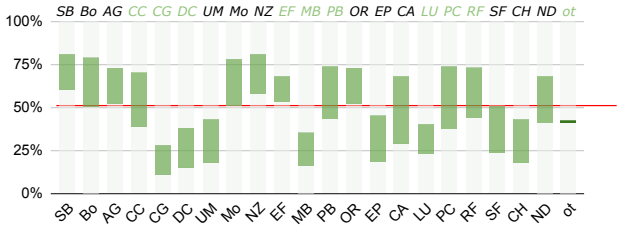
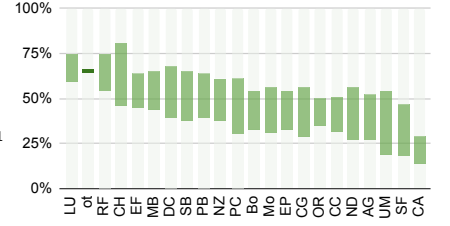

153 — Taking recreational drugs is sinful whether or not they are legal.

SB (29) Southern Baptist
 Bo (25) Baptist, other
 AG (28) Assembly of God
 CC (12) Church of Christ
 CG (17) Congregational
 DC (14) Disciples of Christ
 UM (12) United Methodist
 Mo (22) Methodist, other
 NZ (30) Nazarene
 EF (9) Evangelical Free
 MB (6) Mennonite/Brethren
 PB (38) Presbyterian
 OR (7) Orthodox
 EP (31) Episcopal
 CA (15) Catholic
 LU (22) Lutheran
 PC (10) Pentecostal
 RF (21) Reformed
 SF (9) Spirit-Filled
 CH (9) Christian
 ND (35) Non-Denominational
 ot (3) Other

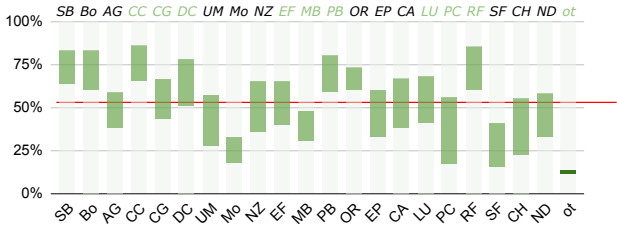
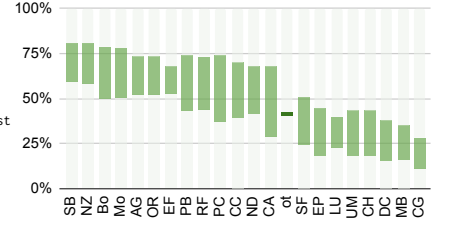

154 — God does not speak to me audibly, and I fully understand the reasons he can not or will not.

SB (29) Southern Baptist
 Bo (25) Baptist, other
 AG (28) Assembly of God
 CC (12) Church of Christ
 CG (17) Congregational
 DC (14) Disciples of Christ
 UM (12) United Methodist
 Mo (22) Methodist, other
 NZ (30) Nazarene
 EF (9) Evangelical Free
 MB (6) Mennonite/Brethren
 PB (38) Presbyterian
 OR (7) Orthodox
 EP (31) Episcopal
 CA (15) Catholic
 LU (22) Lutheran
 PC (10) Pentecostal
 RF (21) Reformed
 SF (9) Spirit-Filled
 CH (9) Christian
 ND (35) Non-Denominational
 ot (3) Other

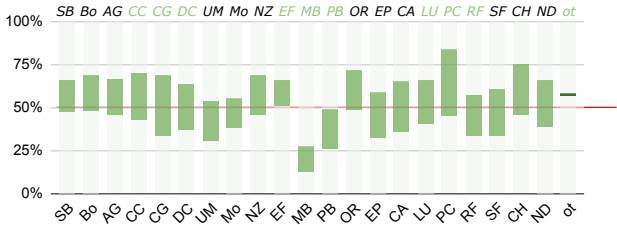
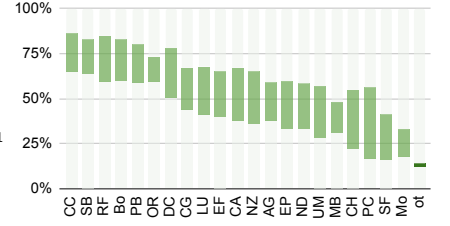

155 — A small number of individuals are controlling global politics and the global economy.

SB (29) Southern Baptist
 Bo (25) Baptist, other
 AG (28) Assembly of God
 CC (12) Church of Christ
 CG (17) Congregational
 DC (14) Disciples of Christ
 UM (12) United Methodist
 Mo (22) Methodist, other
 NZ (30) Nazarene
 EF (9) Evangelical Free
 MB (6) Mennonite/Brethren
 PB (38) Presbyterian
 OR (7) Orthodox
 EP (31) Episcopal
 CA (15) Catholic
 LU (22) Lutheran
 PC (10) Pentecostal
 RF (21) Reformed
 SF (9) Spirit-Filled
 CH (9) Christian
 ND (35) Non-Denominational
 ot (3) Other

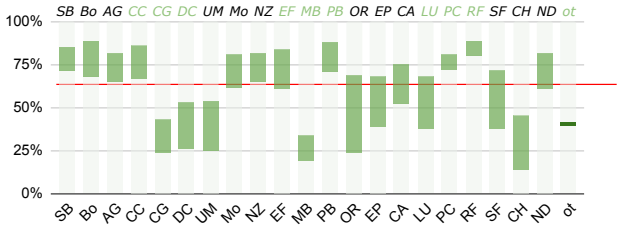
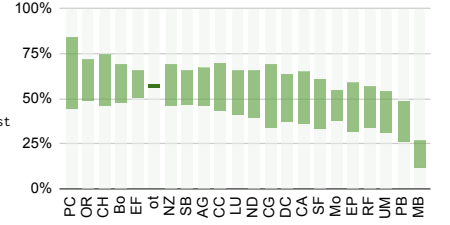

156 — The absurdity of a universe with no ultimate justice makes a God who provides ultimate justice necessary.

SB (29) Southern Baptist
 Bo (25) Baptist, other
 AG (28) Assembly of God
 CC (12) Church of Christ
 CG (17) Congregational
 DC (14) Disciples of Christ
 UM (12) United Methodist
 Mo (22) Methodist, other
 NZ (30) Nazarene
 EF (9) Evangelical Free
 MB (6) Mennonite/Brethren
 PB (38) Presbyterian
 OR (7) Orthodox
 EP (31) Episcopal
 CA (15) Catholic
 LU (22) Lutheran
 PC (10) Pentecostal
 RF (21) Reformed
 SF (9) Spirit-Filled
 CH (9) Christian
 ND (35) Non-Denominational
 ot (3) Other

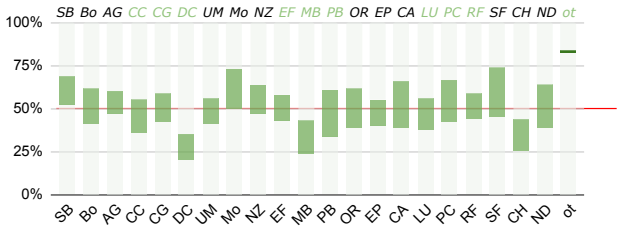
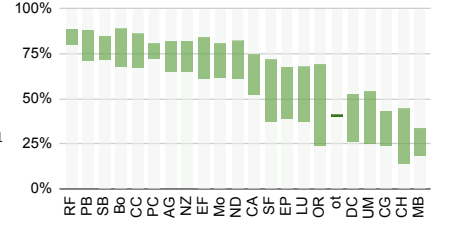

157 — A 99% degree of certainty that X is true when the perceived evidence for the truth of X is at 50% can be a rational belief.

SB (29) Southern Baptist
 Bo (25) Baptist, other
 AG (28) Assembly of God
 CC (12) Church of Christ
 CG (17) Congregational
 DC (14) Disciples of Christ
 UM (12) United Methodist
 Mo (22) Methodist, other
 NZ (30) Nazarene
 EF (9) Evangelical Free
 MB (6) Mennonite/Brethren
 PB (38) Presbyterian
 OR (7) Orthodox
 EP (31) Episcopal
 CA (15) Catholic
 LU (22) Lutheran
 PC (10) Pentecostal
 RF (21) Reformed
 SF (9) Spirit-Filled
 CH (9) Christian
 ND (35) Non-Denominational
 ot (3) Other

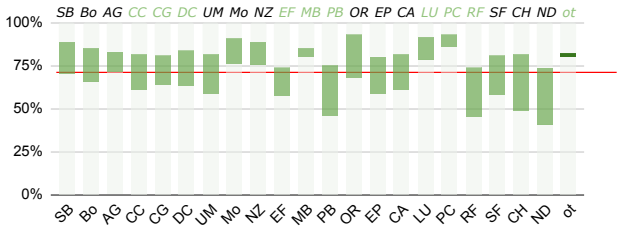
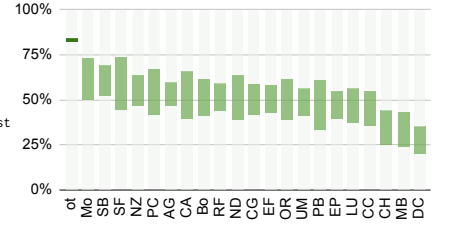

158 — Even if the actual bodily resurrection of Jesus had very little supporting evidence, I would still accept it on faith.

SB (29) Southern Baptist
 Bo (25) Baptist, other
 AG (28) Assembly of God
 CC (12) Church of Christ
 CG (17) Congregational
 DC (14) Disciples of Christ
 UM (12) United Methodist
 Mo (22) Methodist, other
 NZ (30) Nazarene
 EF (9) Evangelical Free
 MB (6) Mennonite/Brethren
 PB (38) Presbyterian
 OR (7) Orthodox
 EP (31) Episcopal
 CA (15) Catholic
 LU (22) Lutheran
 PC (10) Pentecostal
 RF (21) Reformed
 SF (9) Spirit-Filled
 CH (9) Christian
 ND (35) Non-Denominational
 ot (3) Other

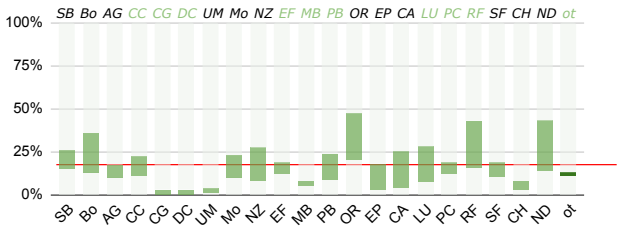
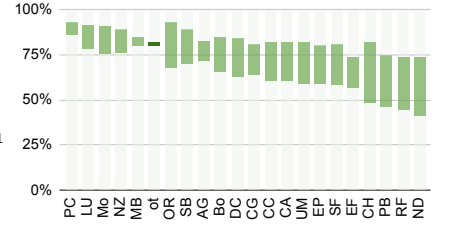

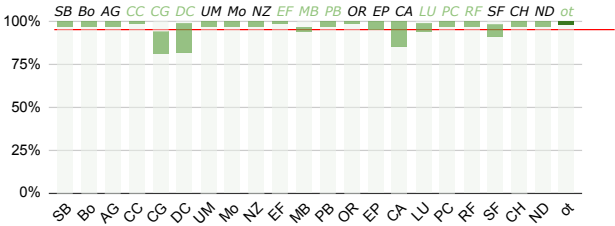

160 — Jesus was both fully human and fully divine.

- OR (7) Orthodox
- EP (31) Episcopal
- CA (15) Catholic
- LU (22) Lutheran
- PC (10) Pentecostal
- RF (21) Reformed
- SF (9) Spirit-Filled
- CH (9) Christian
- ND (35) Non-Denominational
- ot (3) Other

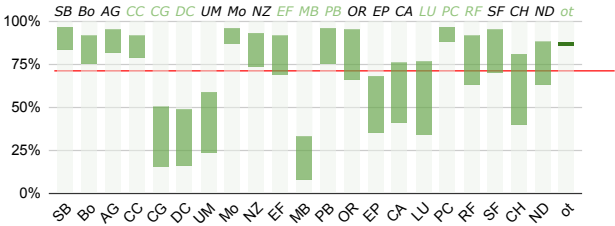
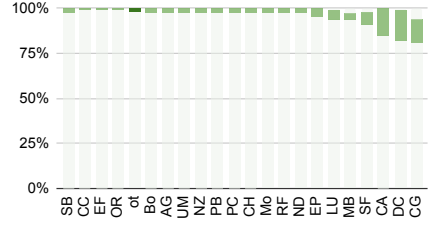

161 — Both Christ's pre-death suffering and his death were necessary to make redemption possible.

- SB (29) Southern Baptist
- Bo (25) Baptist, other
- AG (28) Assembly of God
- CC (12) Church of Christ
- CG (17) Congregational
- DC (14) Disciples of Christ
- UM (12) United Methodist
- Mo (22) Methodist, other
- NZ (30) Nazarene
- EF (9) Evangelical Free
- MB (6) Mennonite/Brethren
- PB (38) Presbyterian
- OR (7) Orthodox
- EP (31) Episcopal
- CA (15) Catholic
- LU (22) Lutheran
- PC (10) Pentecostal
- RF (21) Reformed
- SF (9) Spirit-Filled
- CH (9) Christian
- ND (35) Non-Denominational
- ot (3) Other

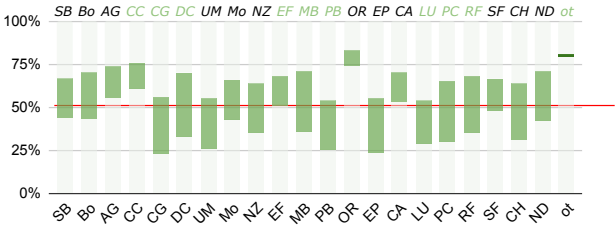
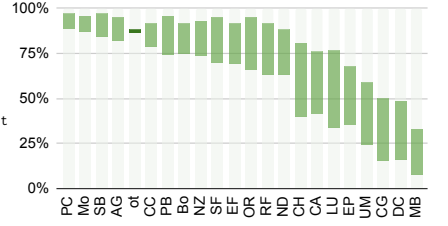

162 — Slavery was allowed by God for a time only because it was so entrenched in the culture of the ancient world.

- SB (29) Southern Baptist
- Bo (25) Baptist, other
- AG (28) Assembly of God
- CC (12) Church of Christ
- CG (17) Congregational
- DC (14) Disciples of Christ
- UM (12) United Methodist
- Mo (22) Methodist, other
- NZ (30) Nazarene
- EF (9) Evangelical Free
- MB (6) Mennonite/Brethren
- PB (38) Presbyterian
- OR (7) Orthodox
- EP (31) Episcopal
- CA (15) Catholic
- LU (22) Lutheran
- PC (10) Pentecostal
- RF (21) Reformed
- SF (9) Spirit-Filled
- CH (9) Christian
- ND (35) Non-Denominational
- ot (3) Other

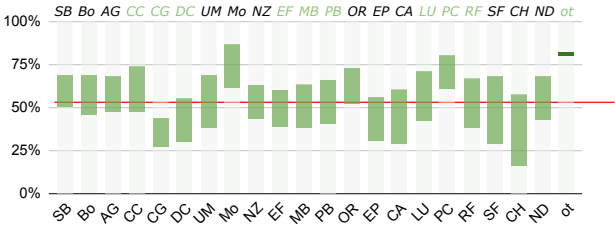
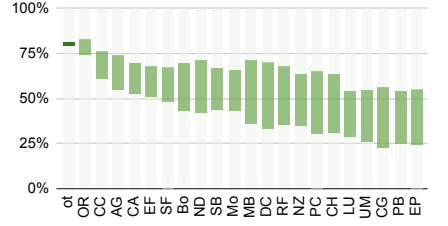

163 — It is rational to immediately reject all ideologies that do not offer hope for the future.

- SB (29) Southern Baptist
- Bo (25) Baptist, other
- AG (28) Assembly of God
- CC (12) Church of Christ
- CG (17) Congregational
- DC (14) Disciples of Christ
- UM (12) United Methodist
- Mo (22) Methodist, other
- NZ (30) Nazarene
- EF (9) Evangelical Free
- MB (6) Mennonite/Brethren
- PB (38) Presbyterian
- OR (7) Orthodox
- EP (31) Episcopal
- CA (15) Catholic
- LU (22) Lutheran
- PC (10) Pentecostal
- RF (21) Reformed
- SF (9) Spirit-Filled
- CH (9) Christian
- ND (35) Non-Denominational
- ot (3) Other

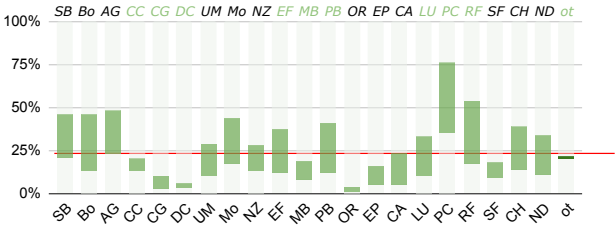
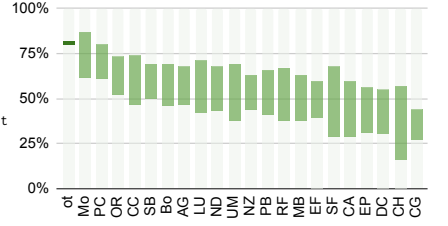

164 — Had Jesus been physically dead less than 3 days, the price for sin would not have been fully paid.

- SB (29) Southern Baptist
- Bo (25) Baptist, other
- AG (28) Assembly of God
- CC (12) Church of Christ
- CG (17) Congregational
- DC (14) Disciples of Christ
- UM (12) United Methodist
- Mo (22) Methodist, other
- NZ (30) Nazarene
- EF (9) Evangelical Free
- MB (6) Mennonite/Brethren
- PB (38) Presbyterian
- OR (7) Orthodox
- EP (31) Episcopal
- CA (15) Catholic
- LU (22) Lutheran
- PC (10) Pentecostal
- RF (21) Reformed
- SF (9) Spirit-Filled
- CH (9) Christian
- ND (35) Non-Denominational
- ot (3) Other

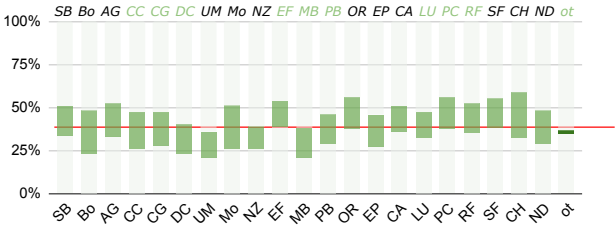
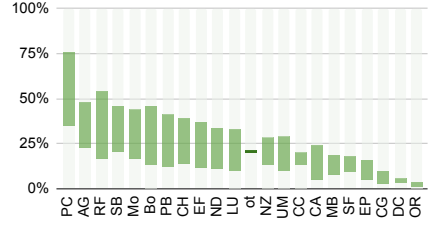

165 — There will be a civil war in the USA within 20 years that will involve multiple US states.

- SB (29) Southern Baptist
- Bo (25) Baptist, other
- AG (28) Assembly of God
- CC (12) Church of Christ
- CG (17) Congregational
- DC (14) Disciples of Christ
- UM (12) United Methodist
- Mo (22) Methodist, other
- NZ (30) Nazarene
- EF (9) Evangelical Free
- MB (6) Mennonite/Brethren
- PB (38) Presbyterian
- OR (7) Orthodox
- EP (31) Episcopal
- CA (15) Catholic
- LU (22) Lutheran
- PC (10) Pentecostal
- RF (21) Reformed
- SF (9) Spirit-Filled
- CH (9) Christian
- ND (35) Non-Denominational
- ot (3) Other

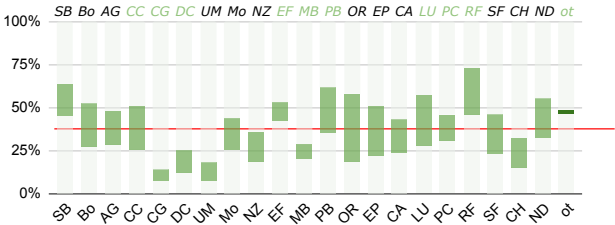
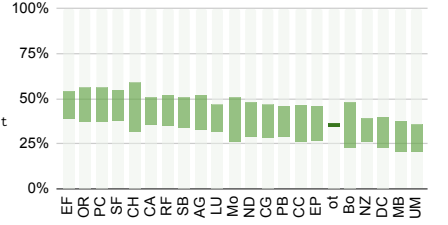

166 — Doctrinal disparities among real Christians are primarily due to the effects of sin on their souls.

- SB (29) Southern Baptist
- Bo (25) Baptist, other
- AG (28) Assembly of God
- CC (12) Church of Christ
- CG (17) Congregational
- DC (14) Disciples of Christ
- UM (12) United Methodist
- Mo (22) Methodist, other
- NZ (30) Nazarene
- EF (9) Evangelical Free
- MB (6) Mennonite/Brethren
- PB (38) Presbyterian
- OR (7) Orthodox
- EP (31) Episcopal
- CA (15) Catholic
- LU (22) Lutheran
- PC (10) Pentecostal
- RF (21) Reformed
- SF (9) Spirit-Filled
- CH (9) Christian
- ND (35) Non-Denominational
- ot (3) Other

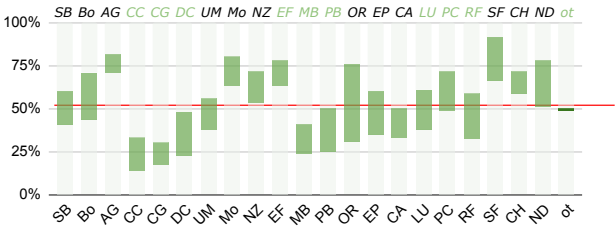
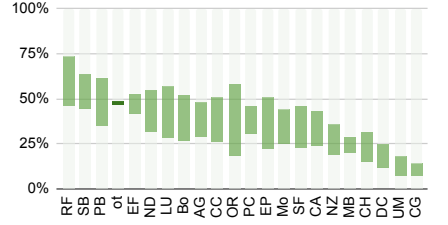

167 — God provides unbelieving humans with supernatural miracles today to demonstrate his existence.

- SB (29) Southern Baptist
- Bo (25) Baptist, other
- AG (28) Assembly of God
- CC (12) Church of Christ
- CG (17) Congregational
- DC (14) Disciples of Christ
- UM (12) United Methodist
- Mo (22) Methodist, other
- NZ (30) Nazarene
- EF (9) Evangelical Free
- MB (6) Mennonite/Brethren
- PB (38) Presbyterian
- OR (7) Orthodox
- EP (31) Episcopal
- CA (15) Catholic
- LU (22) Lutheran
- PC (10) Pentecostal
- RF (21) Reformed
- SF (9) Spirit-Filled
- CH (9) Christian
- ND (35) Non-Denominational
- ot (3) Other

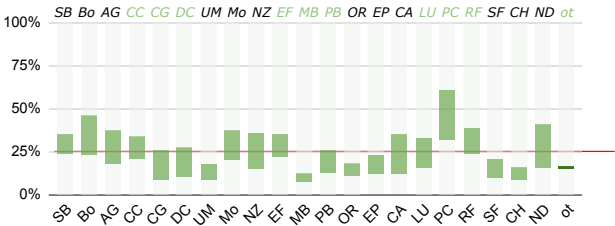
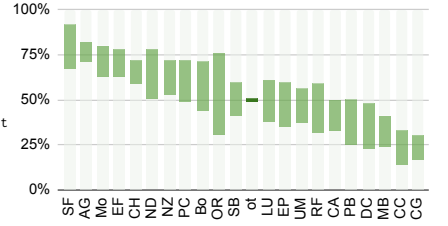

168 — The feeling of guilt comes from God and cannot be in error.

- SB (29) Southern Baptist
- Bo (25) Baptist, other
- AG (28) Assembly of God
- CC (12) Church of Christ
- CG (17) Congregational
- DC (14) Disciples of Christ
- UM (12) United Methodist
- Mo (22) Methodist, other
- NZ (30) Nazarene
- EF (9) Evangelical Free
- MB (6) Mennonite/Brethren
- PB (38) Presbyterian
- OR (7) Orthodox
- EP (31) Episcopal
- CA (15) Catholic
- LU (22) Lutheran
- PC (10) Pentecostal
- RF (21) Reformed
- SF (9) Spirit-Filled
- CH (9) Christian
- ND (35) Non-Denominational
- ot (3) Other

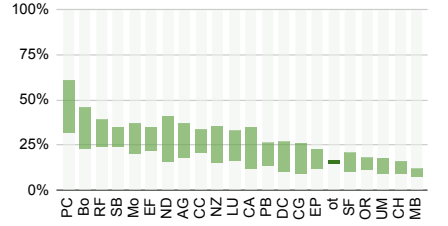

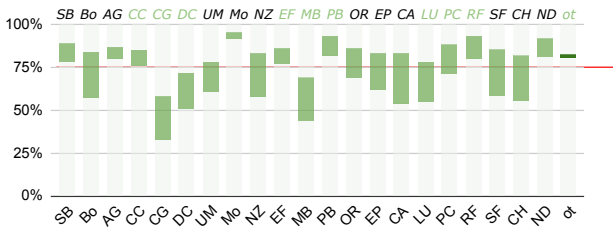

170 — Everyone believes in some type of objective morality, even if they deny they do.

- OR (7) Orthodox
- EP (31) Episcopal
- CA (15) Catholic
- LU (22) Lutheran
- PC (10) Pentecostal
- RF (21) Reformed
- SF (9) Spirit-Filled
- CH (9) Christian
- ND (35) Non-Denominational
- ot (3) Other

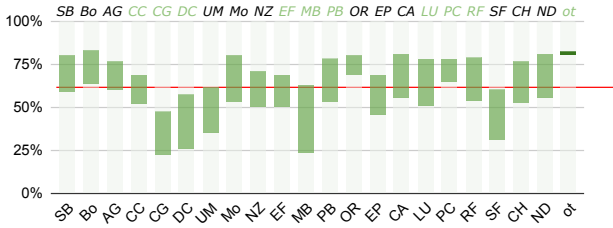
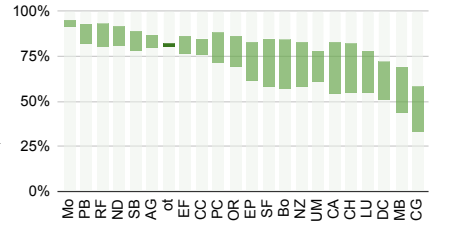

171 — I am not concerned with apparent logical incoherencies in the Bible I cannot now resolve since I know I will resolve them in Heaven.

- SB (29) Southern Baptist
- Bo (25) Baptist, other
- AG (28) Assembly of God
- CC (12) Church of Christ
- CG (17) Congregational
- DC (14) Disciples of Christ
- UM (12) United Methodist
- Mo (22) Methodist, other
- NZ (30) Nazarene
- EF (9) Evangelical Free
- MB (6) Mennonite/Brethren
- PB (38) Presbyterian

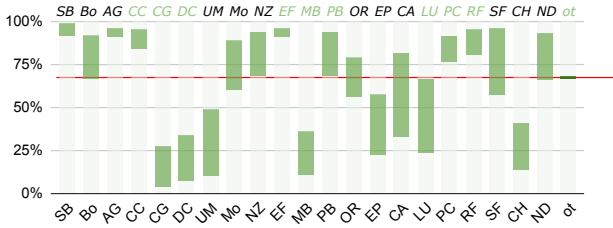
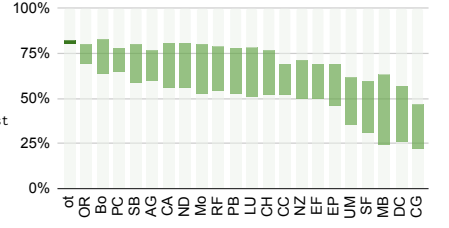

172 — Sexual acts between a couple outside of marriage are always sinful.

- OR (7) Orthodox
- EP (31) Episcopal
- CA (15) Catholic
- LU (22) Lutheran
- PC (10) Pentecostal
- RF (21) Reformed
- SF (9) Spirit-Filled
- CH (9) Christian
- ND (35) Non-Denominational
- ot (3) Other

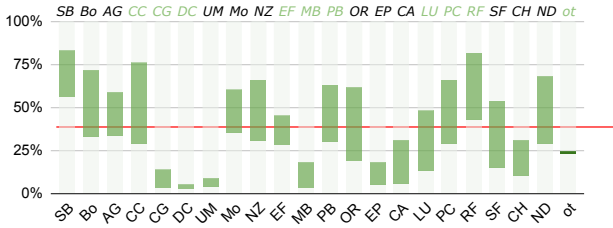
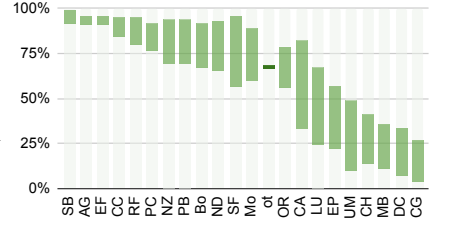

173 — The Earth was created in six literal days.

- SB (29) Southern Baptist
- Bo (25) Baptist, other
- AG (28) Assembly of God
- CC (12) Church of Christ
- CG (17) Congregational
- DC (14) Disciples of Christ
- UM (12) United Methodist
- Mo (22) Methodist, other
- NZ (30) Nazarene
- EF (9) Evangelical Free
- MB (6) Mennonite/Brethren
- PB (38) Presbyterian

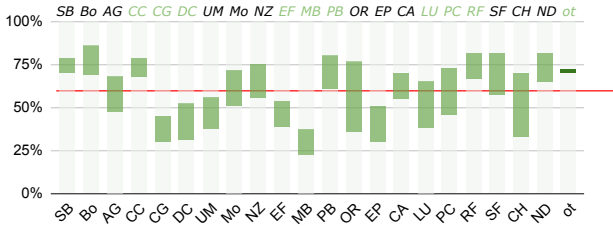
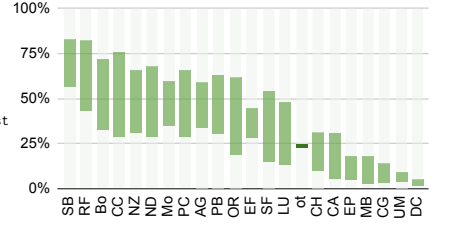

174 — There are clear objective standards through which we can determine whether our beliefs are rational and to what degree they are rational.

- OR (7) Orthodox
- EP (31) Episcopal
- CA (15) Catholic
- LU (22) Lutheran
- PC (10) Pentecostal
- RF (21) Reformed
- SF (9) Spirit-Filled
- CH (9) Christian
- ND (35) Non-Denominational
- ot (3) Other

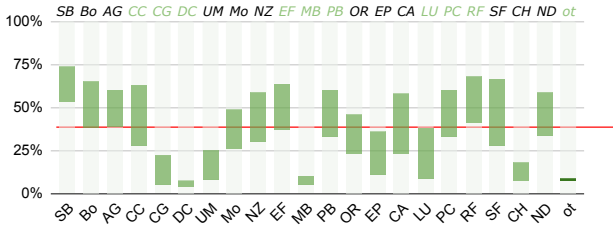
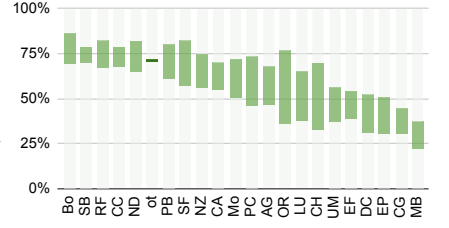

175 — Global warming is not primarily caused by humans.

- SB (29) Southern Baptist
- Bo (25) Baptist, other
- AG (28) Assembly of God
- CC (12) Church of Christ
- CG (17) Congregational
- DC (14) Disciples of Christ
- UM (12) United Methodist
- Mo (22) Methodist, other
- NZ (30) Nazarene
- EF (9) Evangelical Free
- MB (6) Mennonite/Brethren
- PB (38) Presbyterian

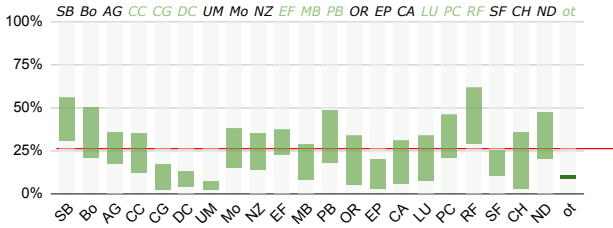
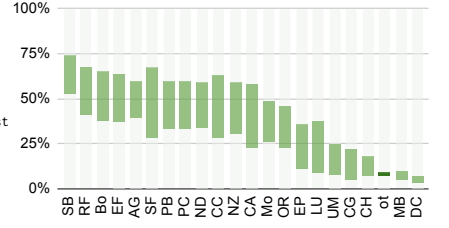

176 — Legalized abortion is as worthy of a rectifying military response as was the Holocaust.

- OR (7) Orthodox
- EP (31) Episcopal
- CA (15) Catholic
- LU (22) Lutheran
- PC (10) Pentecostal
- RF (21) Reformed
- SF (9) Spirit-Filled
- CH (9) Christian
- ND (35) Non-Denominational
- ot (3) Other

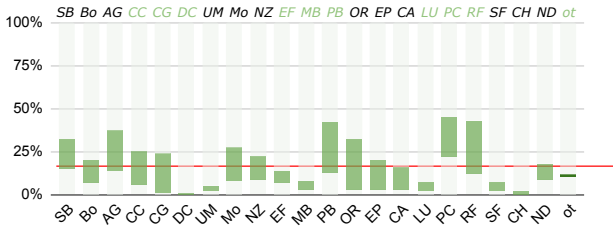
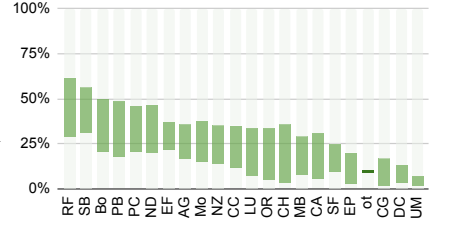

177 — It is acceptable for governments to ban atheists from participating in politics.

- SB (29) Southern Baptist
- Bo (25) Baptist, other
- AG (28) Assembly of God
- CC (12) Church of Christ
- CG (17) Congregational
- DC (14) Disciples of Christ
- UM (12) United Methodist
- Mo (22) Methodist, other
- NZ (30) Nazarene
- EF (9) Evangelical Free
- MB (6) Mennonite/Brethren
- PB (38) Presbyterian

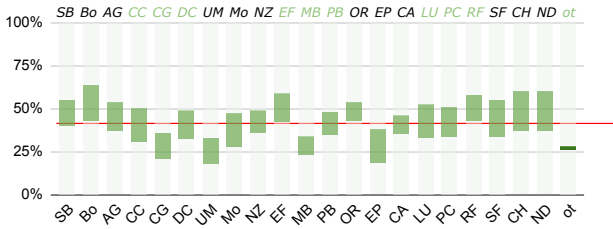
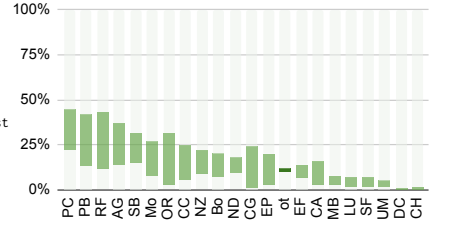

178 — The global economy will collapse to below 50% of its current strength sometime within the next 25 years.

- OR (7) Orthodox
- EP (31) Episcopal
- CA (15) Catholic
- LU (22) Lutheran
- PC (10) Pentecostal
- RF (21) Reformed
- SF (9) Spirit-Filled
- CH (9) Christian
- ND (35) Non-Denominational
- ot (3) Other

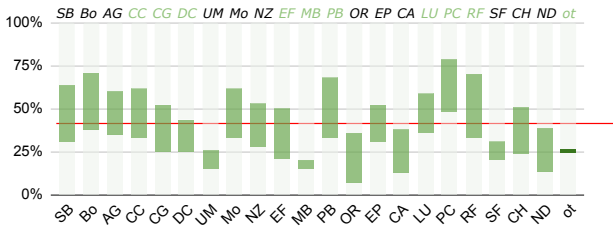
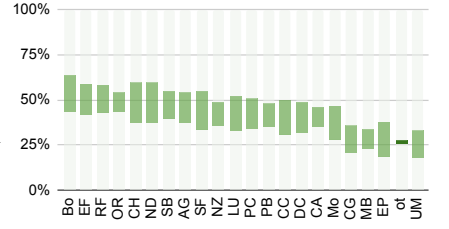

179 — Fallible humans have no grounds on which to judge whether God is loving based on his actions recorded in the Bible.

- SB (29) Southern Baptist
- Bo (25) Baptist, other
- AG (28) Assembly of God
- CC (12) Church of Christ
- CG (17) Congregational
- DC (14) Disciples of Christ
- UM (12) United Methodist
- Mo (22) Methodist, other
- NZ (30) Nazarene
- EF (9) Evangelical Free
- MB (6) Mennonite/Brethren
- PB (38) Presbyterian

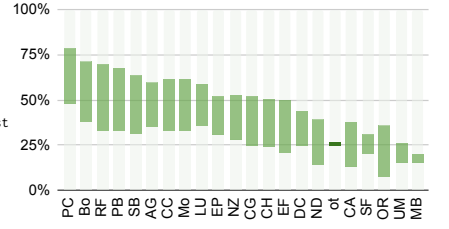

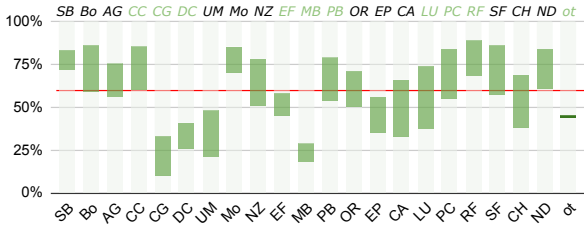

180 — The Bible has much to offer the progress of science.

- OR (7) Orthodox
- EP (31) Episcopal
- CA (15) Catholic
- LU (22) Lutheran
- PC (10) Pentecostal
- RF (21) Reformed
- SF (9) Spirit-Filled
- CH (9) Christian
- ND (35) Non-Denominational
- ot (3) Other

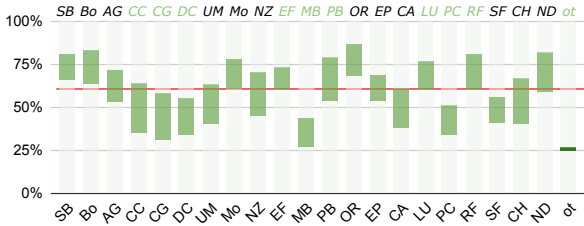
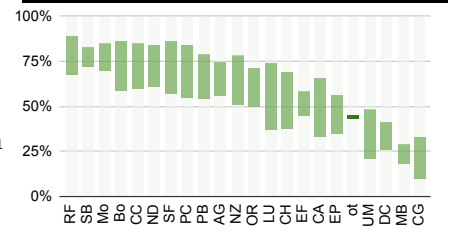

181 — I enjoy engaging and countering secular arguments against Christianity.

- SB (29) Southern Baptist
- Bo (25) Baptist, other
- AG (28) Assembly of God
- CC (12) Church of Christ
- CG (17) Congregational
- DC (14) Disciples of Christ
- UM (12) United Methodist
- Mo (22) Methodist, other
- NZ (30) Nazarene
- EF (9) Evangelical Free
- MB (6) Mennonite/Brethren
- PB (38) Presbyterian

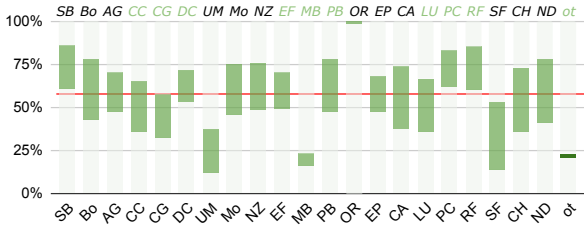
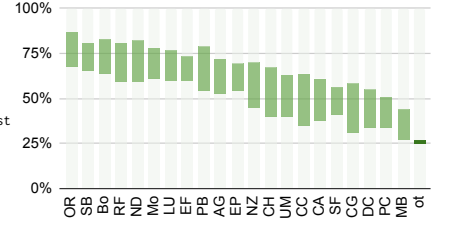

182 — It is impossible for a soul to be annihilated. It must live in a conscious state for eternity.

- OR (7) Orthodox
- EP (31) Episcopal
- CA (15) Catholic
- LU (22) Lutheran
- PC (10) Pentecostal
- RF (21) Reformed
- SF (9) Spirit-Filled
- CH (9) Christian
- ND (35) Non-Denominational
- ot (3) Other

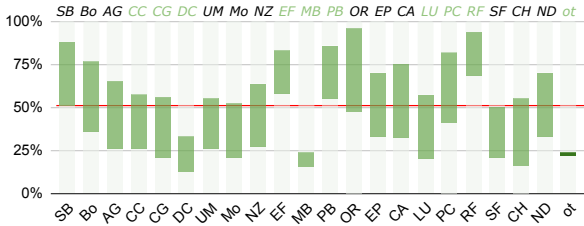
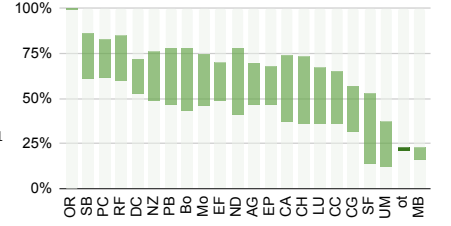

183 — It was impossible for Jesus to have sinned.

- SB (29) Southern Baptist
- Bo (25) Baptist, other
- AG (28) Assembly of God
- CC (12) Church of Christ
- CG (17) Congregational
- DC (14) Disciples of Christ
- UM (12) United Methodist
- Mo (22) Methodist, other
- NZ (30) Nazarene
- EF (9) Evangelical Free
- MB (6) Mennonite/Brethren
- PB (38) Presbyterian

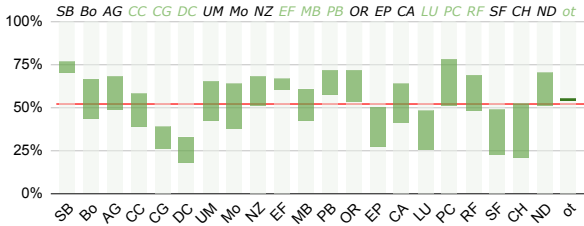
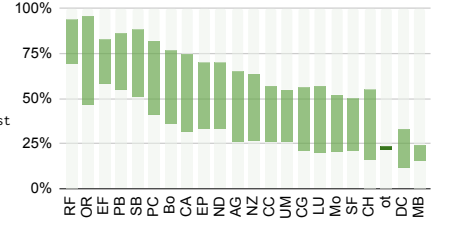

184 — Christians can conclude with high certainty that someone else is a Christian based on their interactions with that person.

- OR (7) Orthodox
- EP (31) Episcopal
- CA (15) Catholic
- LU (22) Lutheran
- PC (10) Pentecostal
- RF (21) Reformed
- SF (9) Spirit-Filled
- CH (9) Christian
- ND (35) Non-Denominational
- ot (3) Other

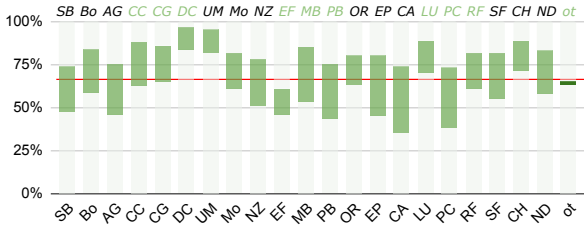
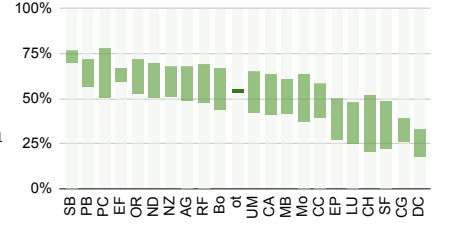

185 — No consensual sex act within a heterosexual marriage is intrinsically sinful.

- SB (29) Southern Baptist
- Bo (25) Baptist, other
- AG (28) Assembly of God
- CC (12) Church of Christ
- CG (17) Congregational
- DC (14) Disciples of Christ
- UM (12) United Methodist
- Mo (22) Methodist, other
- NZ (30) Nazarene
- EF (9) Evangelical Free
- MB (6) Mennonite/Brethren
- PB (38) Presbyterian

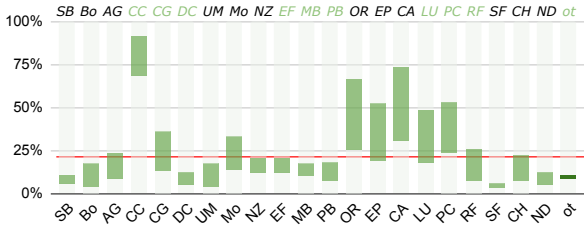
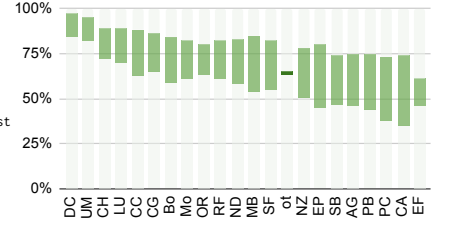

186 — Some kind of physical baptism is necessary for redemption.

- OR (7) Orthodox
- EP (31) Episcopal
- CA (15) Catholic
- LU (22) Lutheran
- PC (10) Pentecostal
- RF (21) Reformed
- SF (9) Spirit-Filled
- CH (9) Christian
- ND (35) Non-Denominational
- ot (3) Other

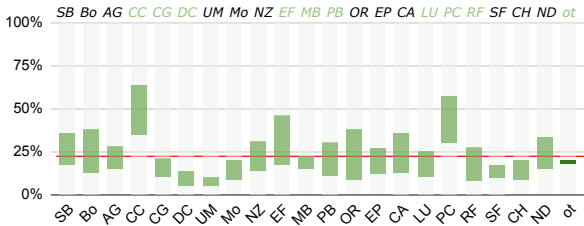
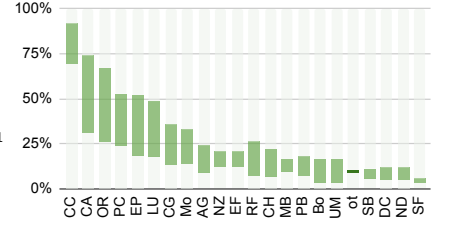

187 — Since the Bible offers few cures for diseases that humans experience, we can conclude eliminating suffering is not a priority for God.

- SB (29) Southern Baptist
- Bo (25) Baptist, other
- AG (28) Assembly of God
- CC (12) Church of Christ
- CG (17) Congregational
- DC (14) Disciples of Christ
- UM (12) United Methodist
- Mo (22) Methodist, other
- NZ (30) Nazarene
- EF (9) Evangelical Free
- MB (6) Mennonite/Brethren
- PB (38) Presbyterian

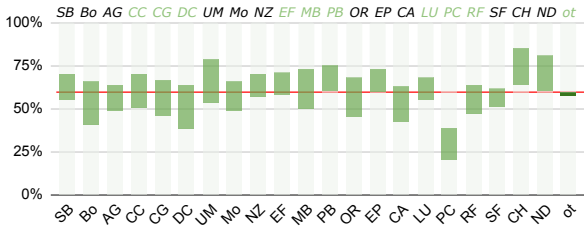
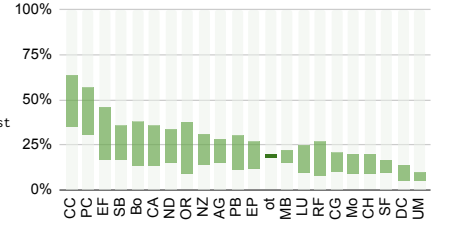

188 — Researching and considering arguments against Christianity is a healthy activity for most Christians.

- OR (7) Orthodox
- EP (31) Episcopal
- CA (15) Catholic
- LU (22) Lutheran
- PC (10) Pentecostal
- RF (21) Reformed
- SF (9) Spirit-Filled
- CH (9) Christian
- ND (35) Non-Denominational
- ot (3) Other

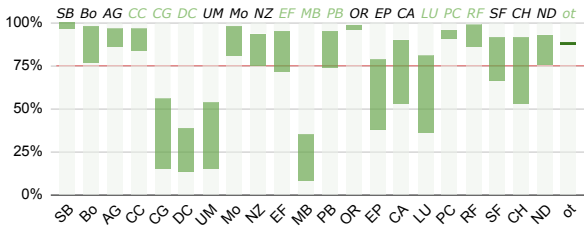
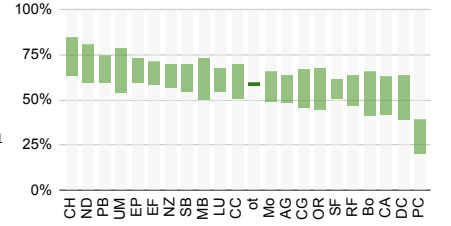

189 — Redemption required that Jesus physically die.

- SB (29) Southern Baptist
- Bo (25) Baptist, other
- AG (28) Assembly of God
- CC (12) Church of Christ
- CG (17) Congregational
- DC (14) Disciples of Christ
- UM (12) United Methodist
- Mo (22) Methodist, other
- NZ (30) Nazarene
- EF (9) Evangelical Free
- MB (6) Mennonite/Brethren
- PB (38) Presbyterian

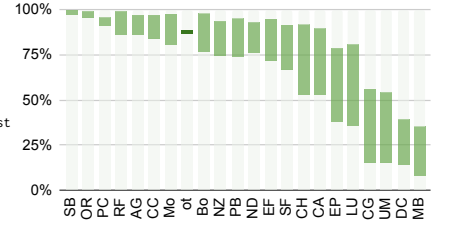

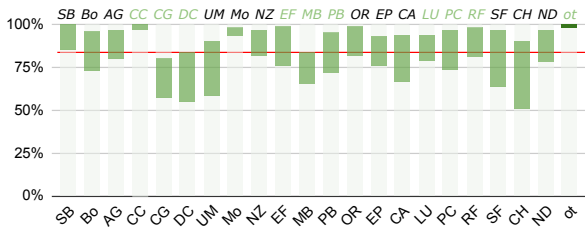

190 — Jesus physically rose from the dead in his earthly body.

- OR (7) Orthodox
- EP (31) Episcopal
- CA (15) Catholic
- LU (22) Lutheran
- PC (10) Pentecostal
- RF (21) Reformed
- SF (9) Spirit-Filled
- CH (9) Christian
- ND (35) Non-Denominational
- ot (3) Other

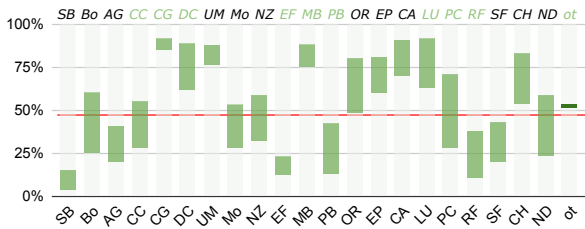
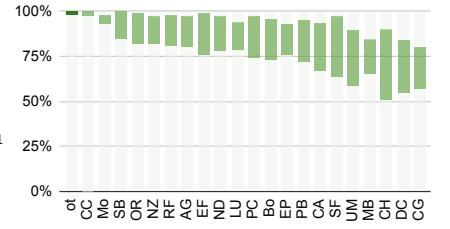

191 — Some humans who have lived and died after the earthly life of Jesus with no belief in Jesus will be redeemed.

- SB (29) Southern Baptist
- Bo (25) Baptist, other
- AG (28) Assembly of God
- CC (12) Church of Christ
- CG (17) Congregational
- DC (14) Disciples of Christ
- UM (12) United Methodist
- Mo (22) Methodist, other
- NZ (30) Nazarene
- EF (9) Evangelical Free
- MB (6) Mennonite/Brethren
- PB (38) Presbyterian

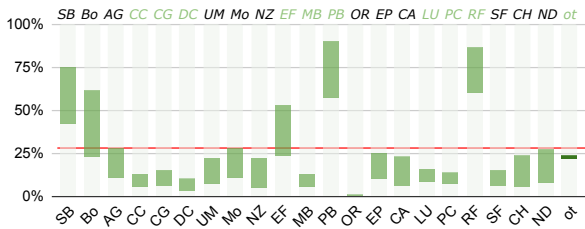
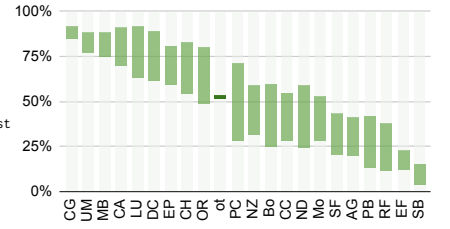

192 — God has chosen some humans to never enter Heaven.

- OR (7) Orthodox
- EP (31) Episcopal
- CA (15) Catholic
- LU (22) Lutheran
- PC (10) Pentecostal
- RF (21) Reformed
- SF (9) Spirit-Filled
- CH (9) Christian
- ND (35) Non-Denominational
- ot (3) Other

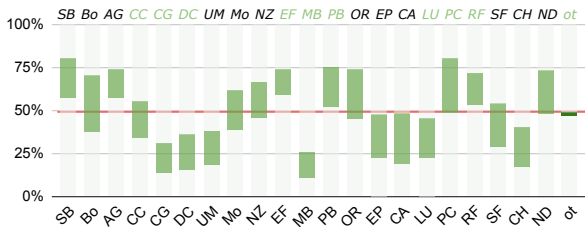
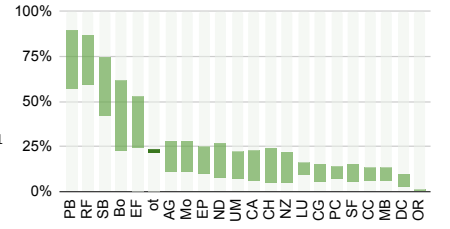

193 — Becoming obese due to reasons other than a medical condition is sinful.

- SB (29) Southern Baptist
- Bo (25) Baptist, other
- AG (28) Assembly of God
- CC (12) Church of Christ
- CG (17) Congregational
- DC (14) Disciples of Christ
- UM (12) United Methodist
- Mo (22) Methodist, other
- NZ (30) Nazarene
- EF (9) Evangelical Free
- MB (6) Mennonite/Brethren
- PB (38) Presbyterian

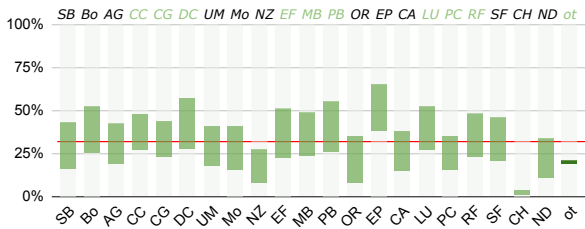
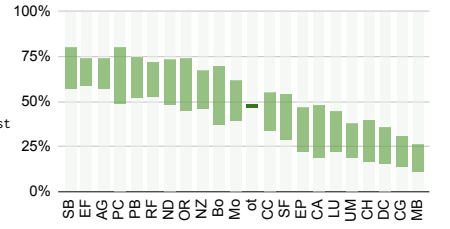

194 — I occasionally feel I do not believe in the existence of the Christian God as much as I should.

- OR (7) Orthodox
- EP (31) Episcopal
- CA (15) Catholic
- LU (22) Lutheran
- PC (10) Pentecostal
- RF (21) Reformed
- SF (9) Spirit-Filled
- CH (9) Christian
- ND (35) Non-Denominational
- ot (3) Other

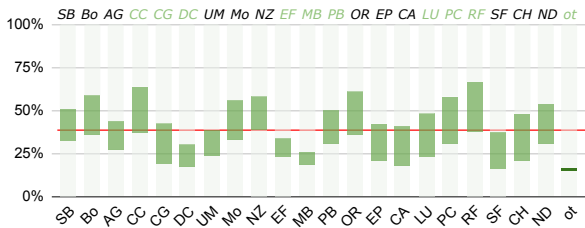
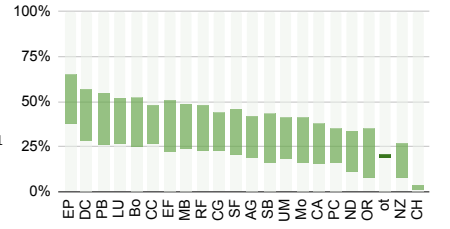

195 — I can always know with full certainty whether an action is immoral.

- SB (29) Southern Baptist
- Bo (25) Baptist, other
- AG (28) Assembly of God
- CC (12) Church of Christ
- CG (17) Congregational
- DC (14) Disciples of Christ
- UM (12) United Methodist
- Mo (22) Methodist, other
- NZ (30) Nazarene
- EF (9) Evangelical Free
- MB (6) Mennonite/Brethren
- PB (38) Presbyterian

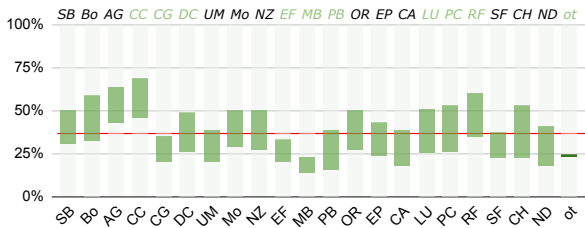
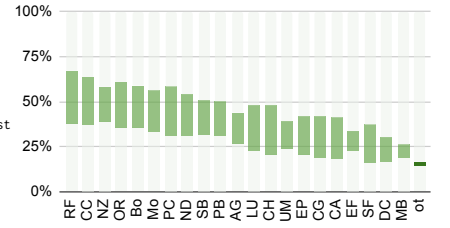

196 — God chose to communicate the Gospel through the Bible since communicating to each human individually is not reasonable.

- OR (7) Orthodox
- EP (31) Episcopal
- CA (15) Catholic
- LU (22) Lutheran
- PC (10) Pentecostal
- RF (21) Reformed
- SF (9) Spirit-Filled
- CH (9) Christian
- ND (35) Non-Denominational
- ot (3) Other

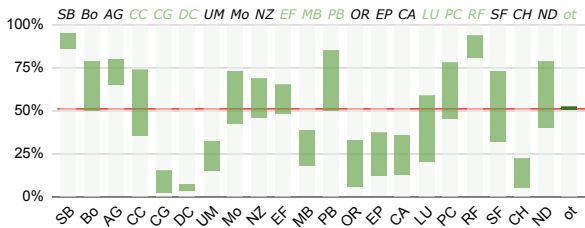
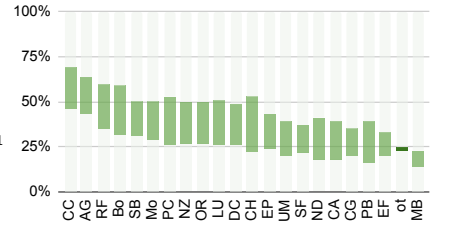

197 — Humans are held accountable for rejecting the Christian God even if they have not explicitly heard about the Christian God.

- SB (29) Southern Baptist
- Bo (25) Baptist, other
- AG (28) Assembly of God
- CC (12) Church of Christ
- CG (17) Congregational
- DC (14) Disciples of Christ
- UM (12) United Methodist
- Mo (22) Methodist, other
- NZ (30) Nazarene
- EF (9) Evangelical Free
- MB (6) Mennonite/Brethren
- PB (38) Presbyterian

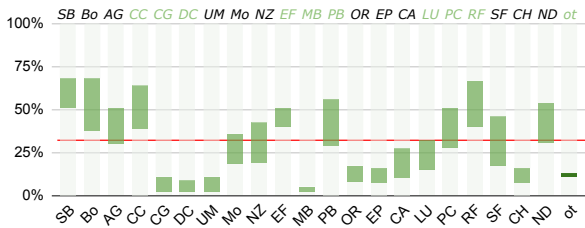
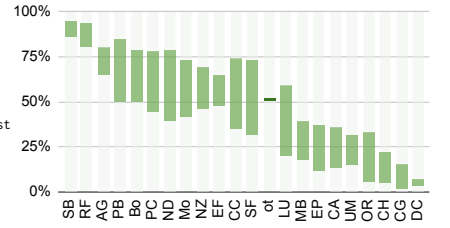

198 — Parents should give memorable, painful spankings to their children for misbehaving.

- OR (7) Orthodox
- EP (31) Episcopal
- CA (15) Catholic
- LU (22) Lutheran
- PC (10) Pentecostal
- RF (21) Reformed
- SF (9) Spirit-Filled
- CH (9) Christian
- ND (35) Non-Denominational
- ot (3) Other

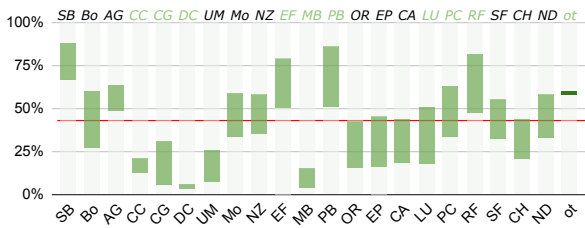
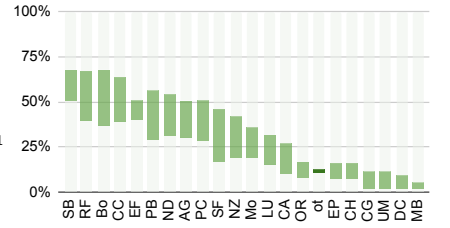

199 — The average age at which humans commit the first damnable sin is less than 10 years old.

- SB (29) Southern Baptist
- Bo (25) Baptist, other
- AG (28) Assembly of God
- CC (12) Church of Christ
- CG (17) Congregational
- DC (14) Disciples of Christ
- UM (12) United Methodist
- Mo (22) Methodist, other
- NZ (30) Nazarene
- EF (9) Evangelical Free
- MB (6) Mennonite/Brethren
- PB (38) Presbyterian

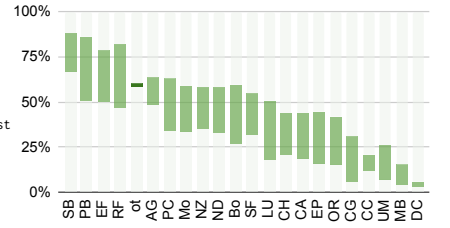

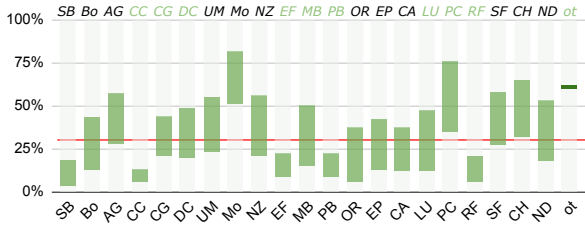

200 — God sometimes speaks to me in a clear, audible voice.

- OR (7) Orthodox
- EP (31) Episcopal
- CA (15) Catholic
- LU (22) Lutheran
- PC (10) Pentecostal
- RF (21) Reformed
- SF (9) Spirit-Filled
- CH (9) Christian
- ND (35) Non-Denominational
- ot (3) Other

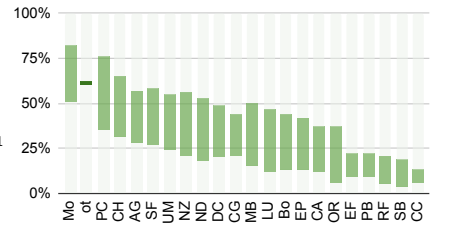

Comparative Degree of Intrad denominational Dissent
...within denominations with 6+ participants

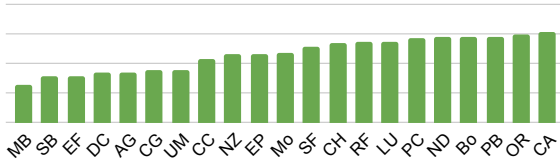

The chart above shows the comparative degrees of differences in the submitted credences across all 200 survey items among members within a single denomination ("intrad denominational dissent"). The denominations with the least internal dissent are on the left side of the chart, and the denominations with the most internal dissent are on the right side of the chart. The degree of dissent is calculated for only those denominations with six or more survey participants. Item-specific intrad denominational dissent is reflected in each item chart in this PDF, and the degree of dissent is reflected by the height of the light green bar specific to the denomination.

© 2024 Christian Thought Survey

Percentage of Self-Identified "Evangelical" and "Fundamentalist" Participants within Each Denomination with 6+ Participants

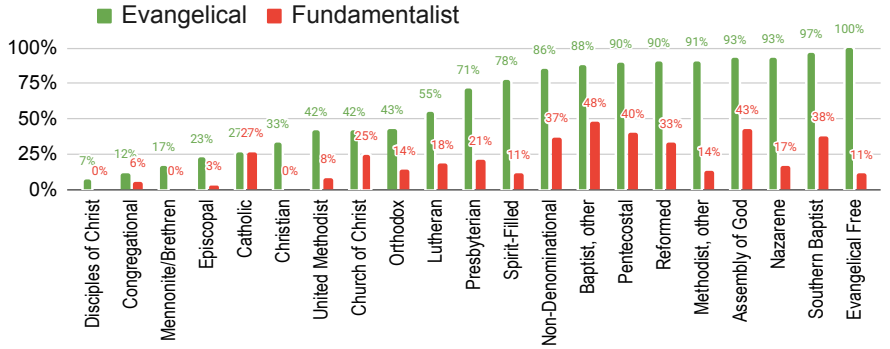

▼ The Actual Survey Questions

- Do you consider your denominational affiliation to be Evangelical?
- Do you consider yourself to be a Fundamentalist as the term is commonly understood within Christianity?